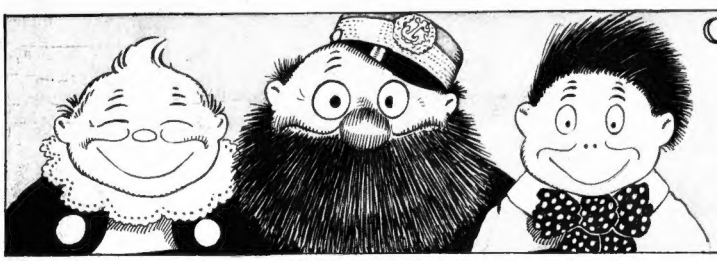

COMIC SUPPLEMENT OF THE

BOSTON AMERICAN.

APRIL 16th 1905.

COPYRIGHT 1905 BY THE AMERICAN-JOURNAL-EXAMINER
ALL BRITAIN RIGHTS RESERVED

The Katzenjammer Kids Try to Play Hookey

Copyrighted, 1905, by the American-Journal-Examiner. Great Britain Rights Reserved.

1

2

3

4

5

6
DER OLD FAT BLUBBER TINKS HE ISS FOXY! OO' I GOT A BITE!
DER LOBSTER DIDN'T KNOW DERE VAS A WINDOW IN DER SCHOOL - GEE I GOT A BITE TOO!
VOT!

7

8

9

10

11

12

FOXY GRANDPA

GRANDPA HAD SAUAGES IN THE BASKET, AND THE DOG WANTED THEM SO GRANDPA ROD BACKWARDS

Copyrighted, 1905, by the American-Journal-Examiner. Great Britain Rights Reserved

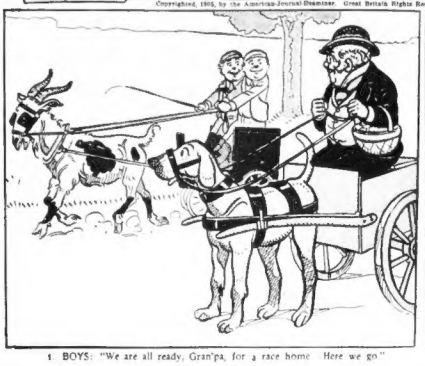

1. BOYS: "We are all ready, Gran'pa, for a race home. Here we go."

2. GRANDPA: "Get up there, Towser! Get up!"

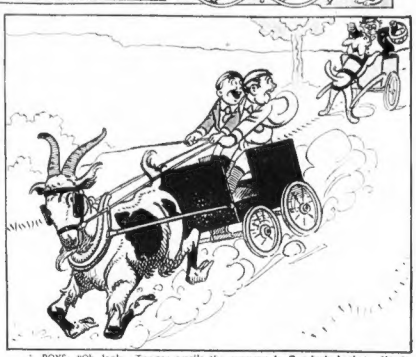

3. BOYS: "Oh, look. Towser smells the sausages in Gran'pa's basket. Here's where Gran'pa gets left."

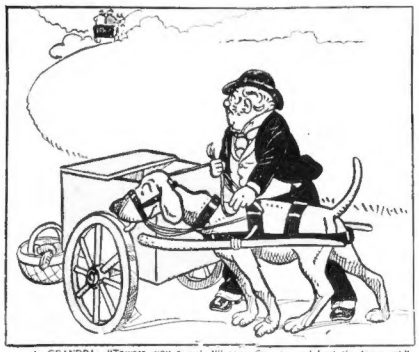

4. GRANDPA: "Towser, you rascal, I'll soon fix you and beat the boys yet"

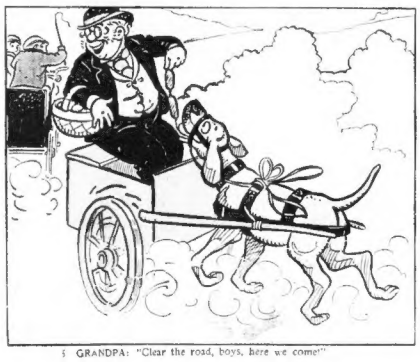

5. GRANDPA: "Clear the road, boys, here we come!"

6. GRANDPA: "Dear me, boys, we seem to be leaving you. Well, ta, ta Sorry Billy is so slow to-day."

THE LOVE OF LULU AND LEANDER

Copyrighted, 1905, by the American-Journal-Examiner. Great Britain Rights Reserved

1. CHARLEY ONTHESPOT: "I thought that perhaps you and Leander would be going to church, so I took the liberty to stop in and have the pleasure of walking up with you."
LULU: "We shall be delighted to have you accompany us, Charley."
LEANDER (aside): "Confound that butter-in!"

2. THE COOK: "Oh, Miss Lulu, the water pipe has bursted in the kitchen, and th' water is floodin' th' floor. It's Sunday and I can't get no plumber, either."
CHARLEY: "Pooh! I can fix that in a jiffy."
LEANDER: "Onthespot, I'll fix it. That is MY privilege."
LULU: "Yes, Leander, YOU can fix it."

3. LEANDER: "Bosh! This is nothing at all. Just get me a hammer, Lulu That's it. Thanks."
CHARLEY: "Better let me do it, old man."
LULU: "Perhaps you had better let Charley do it, Leander."

4. CHARLEY: "Let me show you how to do it, Leander. I lived next door to a plumber when I was a boy."
LEANDER: "You can't rattle me, Onthespot. I have it fixed now and"——
LULU: "Hurry up, Leander. We will be late for church."

5. LEANDER: "Ye gods! It has burst in another place."
CHARLEY: Sputter! Sputter! Sputter! Sputter!
LULU: "Oh, Charley!"

6. LULU: "Yes, Charley, as you are so thoroughly drenched now and can't go to church, you will be so kind as to stay and repair that new leak, I know. Thank you, Charley. Come, Leander, we will be late."
LEANDER: "Yes, Charley, you know all about it. We will expect a good job, too, old man. You lived next to a plumber when you were a boy, you know."

THE HOOLIGANS WANTED TO SEE THE KING

But They Didn't

Copyrighted, 1905, by the American Journal Examiner. Great Britain Rights Reserved

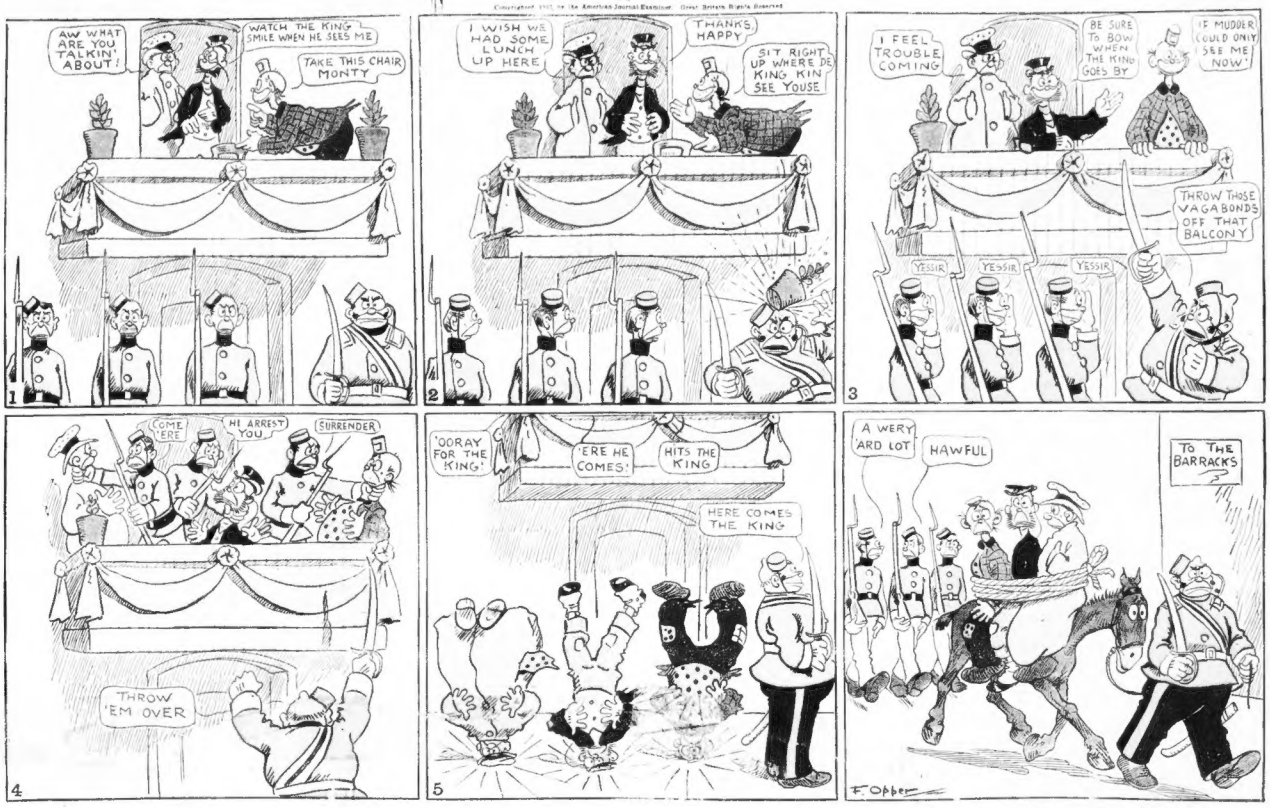

THE GENTLEMAN'S "FORM" MADE SAM LAUGH!

Copyrighted, 1905, by the American Journal Examiner. Great Britain Rights Reserved

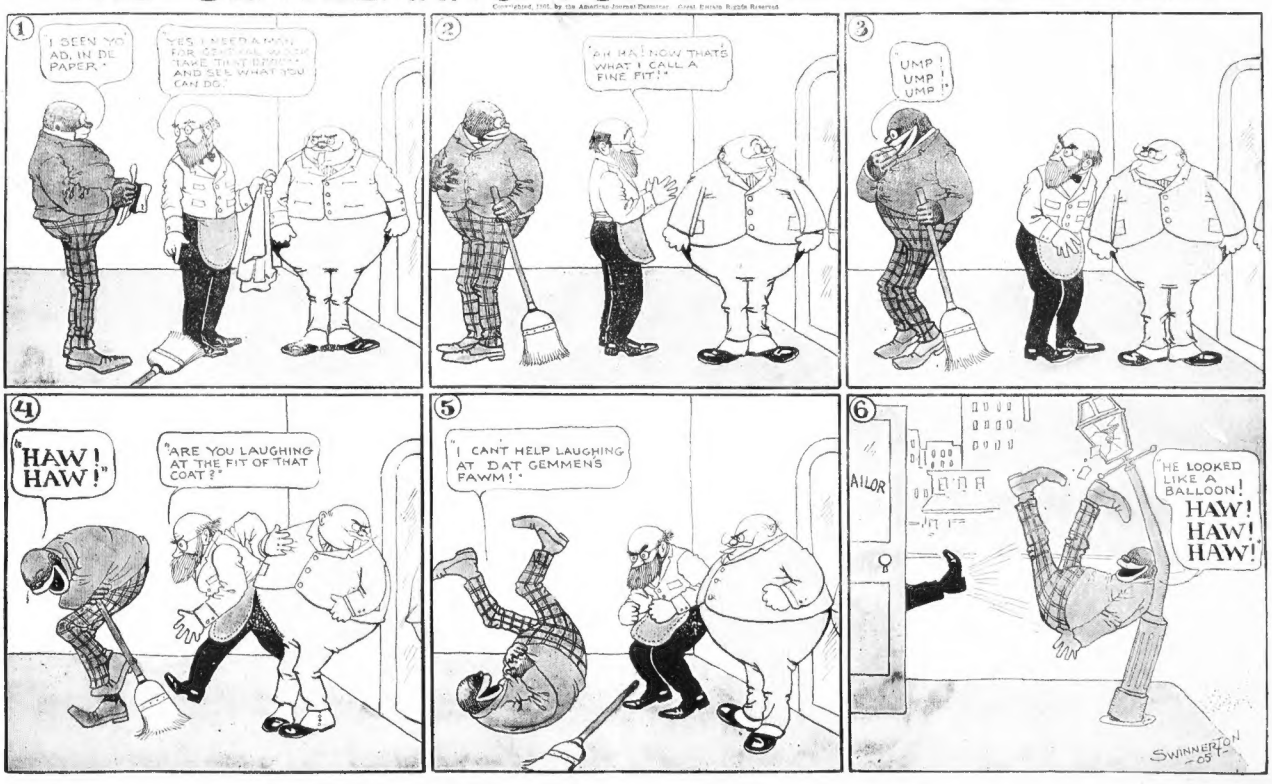
1
I SEEN YO' AD. IN DE PAPER.'
"YES, I KEEP A MAN FOR SPECIAL WORK TAKE THAT BROOM AND SEE WHAT YOU CAN DO."
2
"AH HA! NOW THAT'S WHAT I CALL A FINE FIT!"
3
UMP! UMP! UMP!!
4
"HAW! HAW!"
"ARE YOU LAUGHING AT THE FIT OF THAT COAT?"
5
"I CAN'T HELP LAUGHING AT DAT GEMMEN'S FAWM!"
6
AILOR
HE LOOKED LIKE A BALLOON!
HAW! HAW! HAW!
SWINNERTON '05

AND HER NAME WAS MAUD!

Copyrighted, 1910, by the American Journal-Examiner. Great Britain Rights Reserved

JIMMY—HE TAKES PAPA'S HAT TO BE IRONED

Copyrighted, 1910, by the American Journal-Examiner. Great Britain Rights Reserved

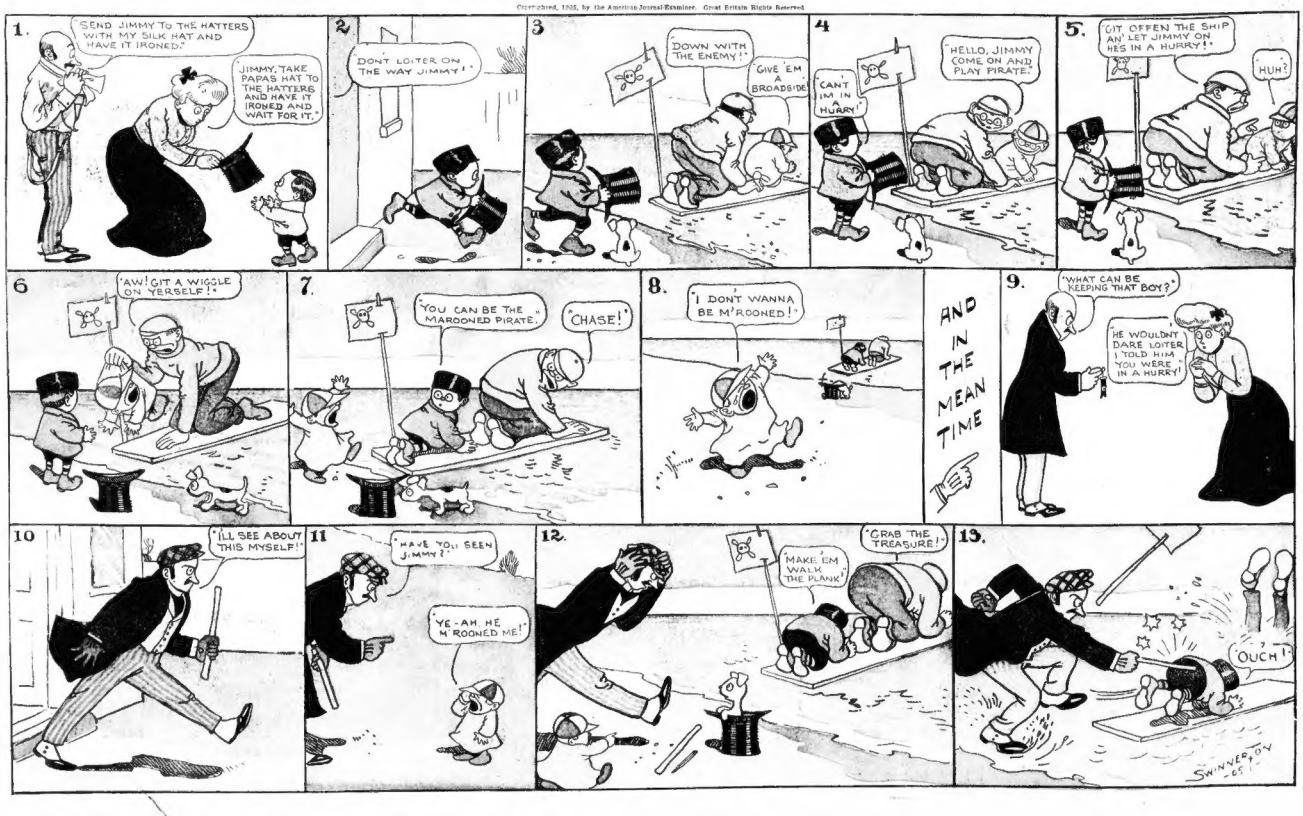
1.
"SEND JIMMY TO THE HATTERS WITH MY SILK HAT AND HAVE IT IRONED."
"JIMMY, TAKE PAPA'S HAT TO THE HATTERS AND HAVE IT IRONED AND WAIT FOR IT."
2.
"DON'T LOITER ON THE WAY JIMMY!"
3
"DOWN WITH THE ENEMY!"
"GIVE 'EM A BROADSIDE!"
4
"CAN'T I'M IN A HURRY!"
"HELLO, JIMMY COME ON AND PLAY PIRATE."
5.
"GIT OFFEN THE SHIP AN' LET JIMMY ON HE'S IN A HURRY!"
"HUH?"
6
"AW! GIT A WIGGLE ON YERSELF!"
7.
"YOU CAN BE THE MAROONED PIRATE."
"CHASE!"
8.
"I DON'T WANNA BE M'ROONED!"
AND IN THE MEAN TIME
9.
"WHAT CAN BE KEEPING THAT BOY?"
"HE WOULDN'T DARE LOITER. I TOLD HIM YOU WERE IN A HURRY!"
10
"I'LL SEE ABOUT THIS MYSELF!"
11
"HAVE YOU SEEN JIMMY?"
"YE-AH. HE M'ROONED ME!"
12.
"GRAB THE TREASURE!"
"MAKE 'EM WALK THE PLANK!"
13.
"OUCH!"
SWINNERTON '10

Copyright, 1905, by the American-Journal-Examiner. Great Britain Rights Reserved.

THE LORD'S PRAYER

A MARVELLOUSLY IMPRESSIVE PICTORIAL INTERPRETATION BY MUCHA, THE GREAT BOHEMIAN ARTIST

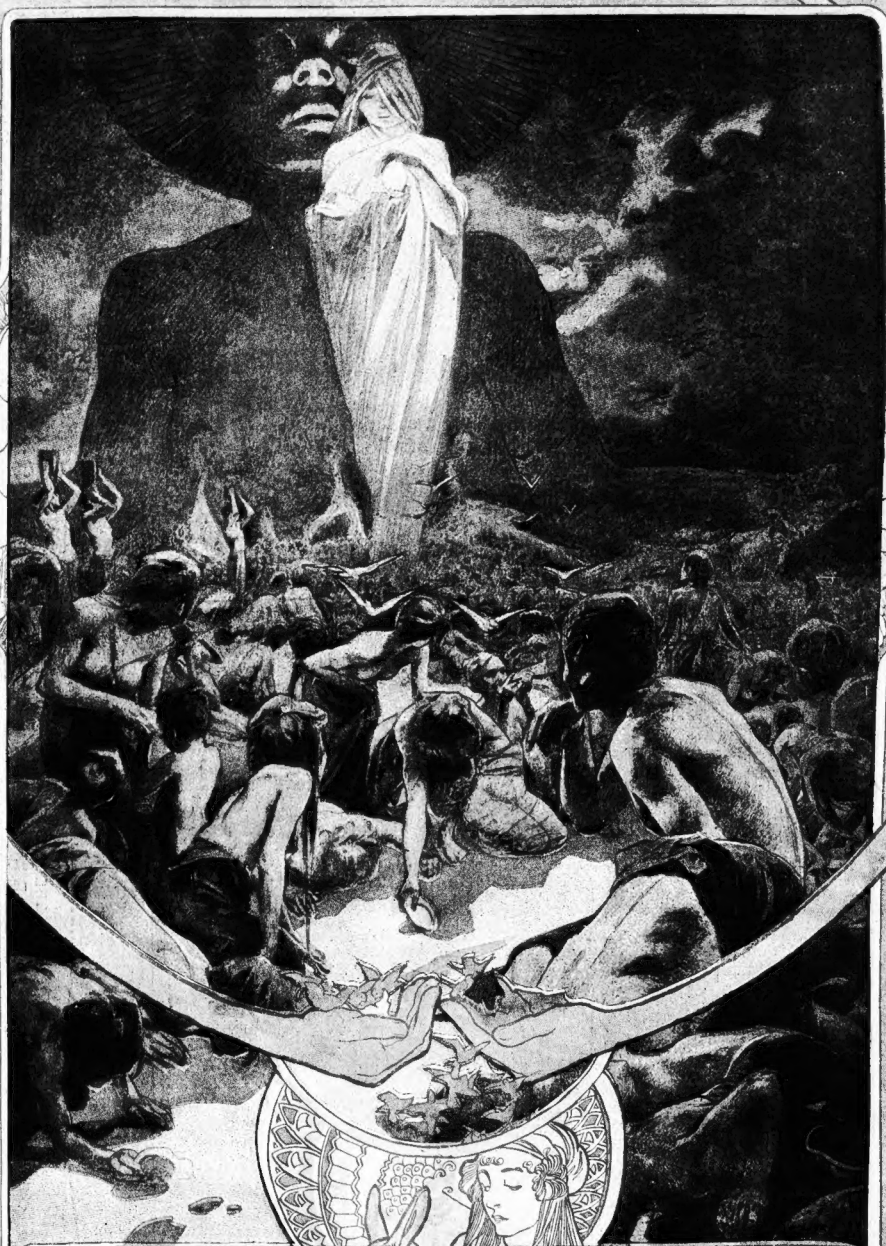

"GIVE US THIS DAY OUR DAILY BREAD"

OUR Father, who art in heaven, Hallowed be thy name. Thy kingdom come. Thy will be done on earth, As it is in heaven. Give us this day our daily bread. And forgive us our trespasses, As we forgive those who trespass against us. And lead us not into temptation, but deliver us from evil: For thine is the kingdom, and the power, and the glory, for ever and ever. Amen.

HOW JAPAN'S VICTORIES WERE FORETOLD IN THE BIBLE BY PROPHET EZEKIEL

"Rosh," in the Original Hebrew Text of the Prophecy, the Nation to be Vanquished in the Last Great War, is Identified by Scholars as the Russia of To-day.

בן אדם שם פניך אל גוג ארץ המגוג נשיא ראש משך
ותבל והנבא עליו.
יחזקאל. ל"ח, 2

SON of man, set thy face against Gog, the land of Magog, the chief prince of Rosh, Mesech and Tubal, and prophesy against him.
Ezekiel 38:2.

ARE the hills and plains of Manchuria the Armageddon of Scriptural prophecy? Are the Japanese, nominally a heathen nation, fighting the last great battle of the world that is to permanently humble the last of the powerful nations to oppose God's chosen people, and forever end armed strife between nations?

Is the Czar of Russia that "Chief ... of Rosh, Mesech and Tubal," ... whom Ezekiel prophesied and ... defeat was to be at Arma- ... prophecy, Lord ... quoted re- ... will be no ... ques- ... ties ... they ... ml ... has ... ri- ... an- ... rent ... fas- ... eek. ... Robert ... y Bap- ... ho has ... and is ... Scriptural ... and ex- ... bearing of ... war in the ... ish" mentioned ... dly the Russia ... g the Christian- ... finds their ikons ... ies than the idols ... hile the latter are in ... is much the better ... e two.

...e Bible, and Russia's Defeat

By Rev. Dr. R. S. MacArthur
Pastor of Calvary Baptist Church, New York City.

ATTEMPTS to explain unfulfilled prophecies are usually fruitless speculations. It is not easy always to identify prophecies after their fulfilment has occurred; but it is almost impossible to identify them before their fulfilment has taken place.

The question has arisen frequently of late as to whether or not Russia has a place in these mysterious prophecies. There are interpreters who affirm that Russia is mentioned in at least two passages of Scripture—Ezekiel, xxxviii., and Ezekiel. xxxix., 1. The first passage reads, in the King James version:

"Son of man, set thy face against Gog, the land of Magog, the chief prince of Meshech and Tubal, and prophesy against him

"Thus saith the Lord God; behold I am against thee, O Gog, the chief prince of Meshech and Tubal."

The second passage is virtually a reproduction of the first. This is confessedly a difficult passage of Scripture. The difficulty arises from the fact that we do not know with certainty who are the rulers and peoples intended by the prophecy. The words translated chief prince of Magog, etc., ought to be translated:

Does "Rosh" Mean Russia?

"Magog, the prince of Rosh, Meshech and Tubal." The word translated prince is the term usually employed for the head of a nomad tribe.

The meaning in this passage is that Magog is the head of the three great Scythian tribes, of which "Rosh" is the first. Scholarly interpreters, among whom is the learned Gesenius, consider it beyond doubt that by "Rosh" is intended the tribe on the north of the Taurus—this tribe taking its name from its neighborhood to the Rha, which is the Volga, and so, these interpreters affirm, we have in this name and tribe the first trace of the Russian nation.

And thou shalt come from thy place out o' the North parts, thou and many people with thee, all of them riding on horses, a great company and a mighty army.
—Ezekiel 38:15.

Other learned interpreters, however, identify the word "Rosh" with the word "Rass" in the Koran. In a Latin chronicle, A. D. 870, we have the first certain mention of the Russians by this name. These interpreters make Meshech stand for Muscovy, and Rosh for Russia. If this interpretation be correct, it certainly is marvellously interesting.

This early Biblical notice of a great empire profoundly stirs the imagination. It is the solitary instance in Scripture of the mention of a great modern nation.

It is most unfortunate that in the King James version the word "Rosh" does not appear; it does appear, however, in the Revised Version, in the American standard edition.

Its omission from the older version is an illustration of the unfortunate variations of that version from the meaning of the sacred text of the Old Testament.

There are, of course, various explanations of the words Gog and Magog. The common opinion, however, is that they refer to a people who were to come from the north, to invade the land of Israel and to suffer defeat in that land. The names were generally understood to be symbolical expressions for the heathen natives of Asia, or more particularly for the Scythians or Sarmatians, who, it is believed, are in part at least the ancestors of the Russians of to-day.

Some vague knowledge of these mysterious peoples had reached Palestine at the time of Ezekiel's prophecy. The words Gog and Magog are found in Revelation, xx., 8. Interpreters of this passage also believe that the terms refer to the Scythians who reside between the Caspian and the Euxine seas, or in the region of Mount Caucasus.

According to Hebrew custom, the name Magog might include all the unknown barbarous tribes about the Caucasian Mountains.

It is affirmed that great numbers of these people would be gathered together in battle—the numbers being as the sands of the sea.

The Meaning of Armageddon.

The question now arises as to what is meant by this battle, or series of battles. We know that the Russians are partly descended from Scythian and Tartar tribes. Napoleon was entirely right when he said: "Scratch a Russian and you find a Tartar."

The Russians were overcome in 1222 by the invasion of Mongol tribes. In the battle on the banks of the Kalka, a tributary of the Sea of Azov, in 1224, the Russians were totally routed by the world-renowned conqueror, Genghis Khan.

The Mongol invasion arrested the progress of Russian civilization and almost blotted out the nation. Russians intermarried with the Mongols; thus the Mongol strain came into Russian blood.

Not until the time of Ivan III., who took his crown in 1462, did Russia throw off allegiance to the Mongol Khans. The Russians thus, both through the Sarmatian, Scythian and distinctively Tartar tribes, are the descendants of the peoples understood by Gog and Magog, Rosh, Meshech and Tubal.

All these interpretations look forward to a great battle in "a place called in the Hebrew tongue Armageddon." These interpreters find another identification for the Russians in Jeremiah, l., 14:

"Out of the north an evil shall break forth upon all the inhabitants of the land."

Russia is nominally a Christian nation; and Japan is nominally a heathen nation. Russia, however, never fully abandoned its early idolatry. When Christianity was introduced in the tenth century by Prince Vladimir, the names of heathen idols were changed to Christian saints; but the people kept on with practically the same heathen worship.

There is a vast amount of virtual heathenism in Russia to-day. I defy any man to make an appreciable philosophic or religious distinction between a Russian ikon and a Japanese idol. The great Master gave us this infallible test for men and nations:

"By their fruits shall ye know them."

Japan More Christian Than Russia.

Judged by their fruits in education, in liberty, in humanitarianism and in all the nobler elements of civilization, Japan is to-day more Christian than Russia. The true name for the "Yellow Peril," so far as Japan is concerned, is the "Golden Opportunity."

All our missionaries in China dread the dominance of Russia vastly more than the dominance of any heathen nation. Wherever Russia plants her foot the flowers of liberty, intelligence and true religion wither and die. Whether Russia be intended or not in Jeremiah's prophecy, she certainly is the evil breaking forth out of the north. Whether Manchuria be Armageddon or not, the overthrow of Russia there may well stand as a fulfilment of prophecies representing the overthrow of evil from what ever quarter it may come.

The word Armageddon properly means "The Mountain of Megiddo," a city on the west of the River Jordan; but in the mystical language of prophecy the word mountain represents the church, and the stirring historical events which took place at Megiddo have a typical reference to the sorrows and triumphs of the people of God under the Gospel.

There have been many interpretations of the passage in the Book of Revelations. Some have referred the battle of Armageddon to the defeat of the Turkish power, or Mohammedanism. It certainly has been a great hindrance to the spread of the Gospel.

Fo, ho, come forth and flee from the land of the North, saith the Lord; for I have spread you abroad as the four winds of heaven, saith the Lord.—*Zacharish 2:6.*

THE COST OF AMBITION.

And he gathered them together in a place called in the Hebrew tongue, Armageddon.
—Revelation 16:16.

Drawn by A. Michael.

Copyright, 1904, by American Journal-Examiner, Great Britain Rights Reserved.

Copyright, 1908, by American-Journal-Examiner. Great Britain Rights Reserved.

NEW YORK'S MOST INTERESTING ROMANCE

"My love for this woman whom I will make my wife is so holy and pure that the marriage ceremony is needed only to legalize a union that has existed between ourselves since the beginning."

—J. G. Phelps Stokes.

How J. G. Phelps Stokes, Millionaire Philanthropist, Found His Affinity in a Working Girl, Who Is a Jewess

Of all the love romances which have involved members of old or celebrated or wealthy American families, none has offered such novel and interesting features as that of J. G. Phelps Stokes and Miss Rose Harriet Pastor—he a millionaire whose family has been Episcopalian for generations, and she a poor working girl and a Jewess.

On this page both tell in glowing language how they recognized almost at their first meeting that their souls had been "one from the beginning of all things."

This child of the London Ghetto, transplanted in America to become a poetess and a worker among the poor of her race in the intervals of labor at cigarmaking, and this son of Anson Phelps Stokes and brother of Caroline Phelps Stokes —wife of Robert Hunter, the settlement worker—declare that they will spend their lives as co-workers among the "other half" of New York's Ghetto, living in a three-room flat and giving no heed to the exalted social position to which Mr. Stokes's wealth and name entitle them.

Even so, when first I saw you, seemed it love,
That among souls allied to mine was yet
One nearer kindred than life hinted of
Is born with me somewhere that men forget,
And tho' in years of sight and sound we met,
Known for my soul's birth-partner well enough!
—Dante Gabriel Rossetti.

"SEE, this poem of Rossetti's so fully expresses what my future husband and I have always been to each other!"

Miss Rose Harriet Pastor had recited the poem from memory in a full and melodious, yet soft, voice. Her eyes lighted as she went on to apply it to her own love experience.

"Long, long before time began it seems that I first knew the man I am to marry. When I first met Mr. Stokes at the University Settlement I knew in my inmost soul that I had been one with him from the beginning of all things. We are one in spirit and in the love that has glorified my life.

"You ask me when Mr. Stokes and I pledged our troth. There never has been an engagement. Since I first met and knew my fiance there has been only a reunion of spirit. We both realized that we were again united, and no word of formal engagement was ever uttered by either of us. Marriage will merely give legal sanction to a spiritual life that has always made us one.

Love That Has Always Been.

"This poem I have quoted, and that of 'Marpessa,' in which Stephen Phillips sings the story of a love that was in some far-off time, and is recognized in the present, perfectly epitomize the story of how Mr. Stokes and I met again just two years ago and both intuitively knew that we had been of and for each other since the beginning.

"You tell me that Mr. Stokes has spoken of our love as something which has always been. Is it not splendid to have the love of such a man? Never were two people on this earth more identical in thought, desires and purposes.

Even Their Thoughts the Same.

"I shall never forget one day that he had taken me for a walk on Riverside Drive. We were leaning on the stone balustrade silently contemplating the beauty of the Palisades. I spoke to him of three paintings at the Metropolitan Museum to which I always had recourse when I felt depressed or unhappy. He asked me what they were, and when I told him of two in which spiritual beauty and sadness were the prevailing characteristics, he interrupted me eagerly and said that those two paintings were his own favorites, with the exception of one other—that glorious canvas in which Jeanne d'Arc is depicted at her home in Brittany praying for spiritual aid to begin her work of the redemption of France, and about her the forms of angels.

"And that was the very painting which I was just about to tell him of!

"I have never attended schools since I was forced to enter a factory in Cleveland when twelve years of age. I was born in Russia, can talk Yiddish and make myself understood in German, but I most prefer the English tongue.

"In my dear friend, Mrs. Flora Mayer Rauh, of Indianapolis, formerly of Cleveland, I give credit for my yearning for culture. This rare and lovely woman, when I was but a slip of a girl, instilled into my soul longing for the good, the beautiful and the spiritual. Her influence had a marked effect upon my life, and it was through her that I was infinitely courteous to me.

"I saw in him many of the characteristics of Abraham Lincoln. Like the great Fred is mentioned to him he appears as glad dent, Mr. Stokes possesses that love son as a child who is told by an appreciative sympathy for the unfortunate that was the parent: 'You have been a good boy fairest trait of Lincoln's character. today.'

"Mr. Stokes is very tall, and, I believe, six feet of the most thorough democracy. A thoroughbred gentleman, a scholar and a son of a millionaire, he is a man of the common people, even as Lincoln was. He is a plain man, and makes one feel perfectly at ease with him. Nor does he possess that one great fault that men of his kind generally possess—the pride of humility. He does not flaunt his democracy in one's face, but when his democracy is mentioned to him he appears as glad

"The fact that I was born a Jewess and that my fiance is an Episcopalian never made the slightest difference to us. We are both believe that Judaism is an inspired religion even as we so believe of Christianity. Our life will prove the depth of this wonderful love which has blessed us both and made us infinitely happy."

Never Formally Engaged.

Mr. Stokes is a tall, slender young man of thirty-five. His face is beardless, his forehead high, his eyes deep set and filled with the melancholy of one who suffers for the ills of others.

"My love for this woman whom I will make my wife," he said, "is so holy and pure that the marriage ceremony is needed only to legalize a union that has existed between our souls since the beginning. We have never been formally engaged. I do not believe the word 'engagement' was ever mentioned between us—yet we both knew and understood.

"Life to both of us means service—the full expression of the simple life. Neither of us cares for luxury, nor for the pomp and circumstance of society. Our aims and ideals are identical. They have always been so. They always will be.

"We shall be married in July and by an Episcopalian minister. Possibly my brother may marry us. We will go abroad for our honeymoon, and spend some time in Southern France, Italy or Switzerland—at some quiet, out-of-the-way place.

"On our return it is our desire to take a three-room flat in some clean tenement on the East Side, and there work out our purposes in life.

"We shall not seek happiness, for we have found that already, but we shall try to give happiness to others."

Miss Pastor has written and published numerous poems. Among them the following, entitled "No Sabbath" is Mr. Stokes's favorite:

The world is tired because it hath no Sabbath,
Weary of all the work and all the jars
In all the week; in all the long days seven,
It accepts not one kind, quiet rest.

The Sabbath! catcheth workday like a fever,
Or filled with play wiseth rouse the rest and
A tattered, ragged garment that the Weaver
Gave and bade us keep it ever whole.

The world is tired; yet it passeth never,
Passeth as'er be contemplate or prof,
Hies to toilet, hall and cohort, never
Heeds no Holy and no Sabbath Day.

World! thou reeleth now nor knoweth quiet;
Soul and body suffereth, quick decay;
Tired thou art, because thou hast no Sabbath,
O world, grown weary—keep the Sabbath Day.

Miss Pastor's Favorite Portrait of Mr. Stokes

Mr. Stokes' favorite picture of Miss Pastor.

Photographs by Wendel Kernan, N.Y.

Even so, when first I saw you, seemed it love,
That among souls allied to mine was yet
One nearer kindred than life hinted of.
Born with me somewhere that men forget,
And tho' in years of sight and sound we met,
Known for my soul's birth-partner well enough!

D. G. Rossetti

Rossetti Poem in Miss Pastor's hand writing which she says expresses her Love for Mr. Stokes.

There is a Power above the Reality that we do not know. Whether that Power is a personal Being or not, I shall not attempt to say. But I do believe that there is a Power which makes for righteousness, and that this Power has given me the right to love Rose Pastor, and I believe and am sure that we both have been commonly taught, or rather all to the end that the world will one day learn to accept it.

J. G. Phelps Stokes

Declaration of Faith written by Mr. Stokes.

Copyright, 1906, by Indian Journal-Examiner. Great Britain Rights Reserved

How I Photographed My Papa

BY

Kermit Roosevelt

Copyright by Frances Johnston.

Kermit Roosevelt and his Camera.

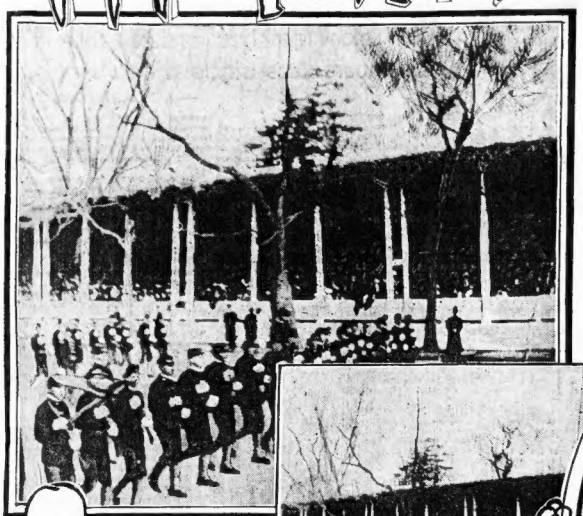

Enlargement of an Inaugural Parade Snap Shot

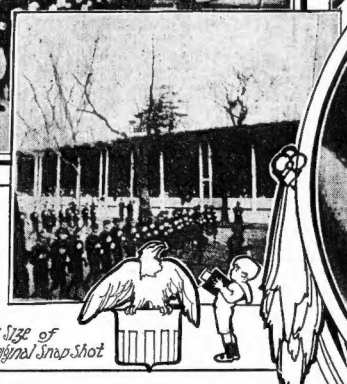

Exact Size of Original Snap Shot

Enlarged Snap Shot of the President by Kermit Roosevelt

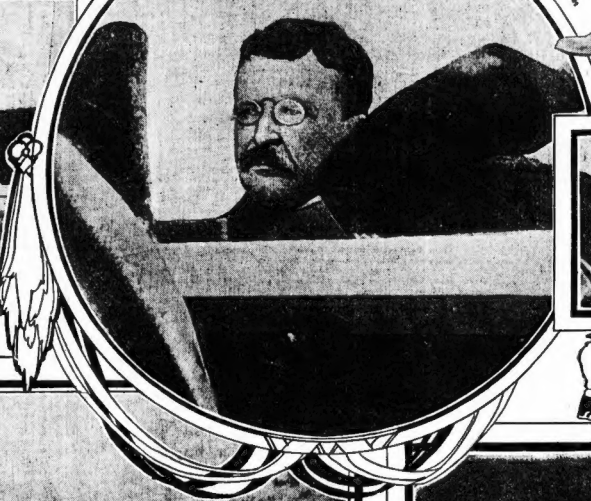

Original of President Snap Shot

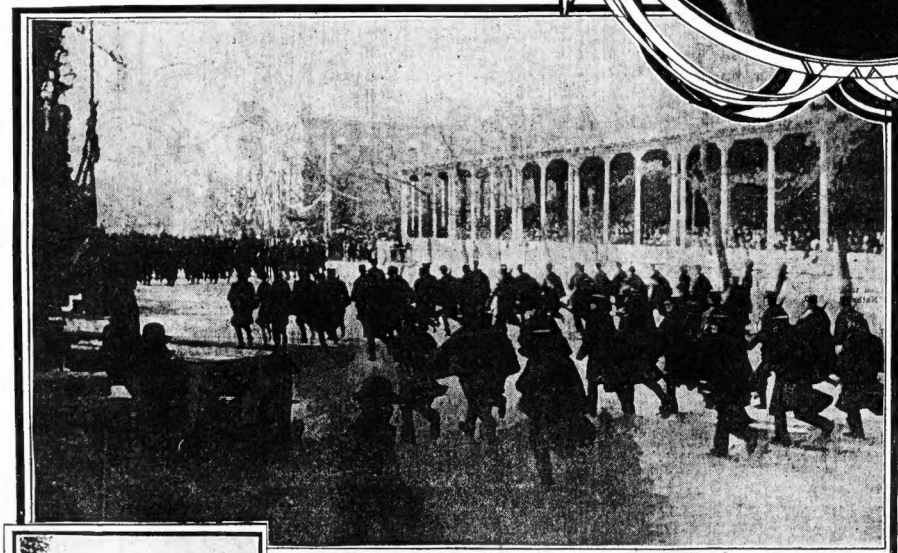

The Inauguration Parade, Photographed by Kermit Roosevelt, Enlarged.

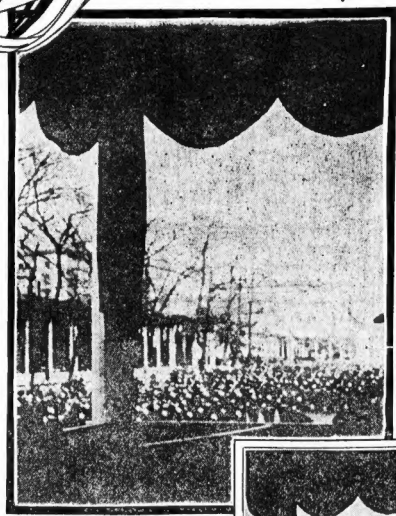

Parade at Long Range, Enlarged

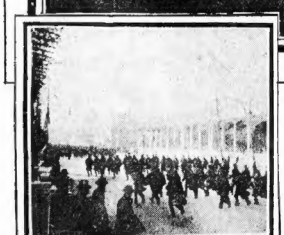

Actual Size of Original of Parade Photograph.

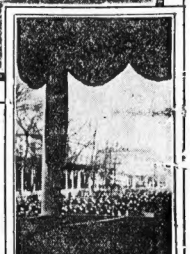

Original of Long Range Snapshot

KERMIT ROOSEVELT'S OWN PHOTOGRAPHS OF FATHER'S INAUGURATION.

I SNAPPED papa all right at the inauguration. I told him I should, but I guess he thought I'd be too rattled.

It was dead easy. My camera was loaded for bear, and I warned him he'd better look pleasant. I was on the Capitol steps only a little distance behind where the Chief Justice stood. When the time came for papa to make his spiel I got ready. The only trouble was the duffers that kept getting in the way.

Before he'd said a dozen words my chance came. Somebody in front of me got his elbow out of the way and I let him go. I felt I'd got him dead and could hardly wait to de[vel]op the negative. — KERMIT ROOSEVELT'S AD[DRESS] TO A SCHOOL CHUM.

KERMIT ROOSEVELT, who would be one of the most interesting boys in America even if he were not a son of the President, is represented in a very characteristic light on this page as an amateur photographer. The photographs of inauguration scenes reproduced here he took with his own snapshot camera and kindly contributed for use in this newspaper.

Kermit, as occasional Washington dispatches in the newspapers indicate, is an exceedingly versatile boy. Of late, however, his passion for amateur photography has made him and his camera well nigh inseparable. The inauguration of his father as President of the United States was an opportunity for snapshots that filled him with joy.

He did not confine his operations to the locations reserved for the Roosevelt family, but made use of every point of vantage that appealed to him—as is shown by the results achieved. He and his camera are such a familiar sight about Washington that the parade officers and the crowd readily made room for him whenever he and his camera turned up.

One signal proof of young Kermit's vocation as a snapshot artist is his success in catching the President's face at a critical moment during the inauguration speech. As the reproduction on this page shows, he and his camera were close behind the Chief Justice on the Capitol steps. People's elbows kept eclipsing his father's face, but he had his finger on the button, and the moment the elbows got out of the way he "let her go," as he triumphantly explained to a schoolboy chum.

Kermit's boy companions declare that "pushing the button" does not satisfy him—that he develops most of his own negatives.

Copyright, 1905, by American-Journal-Examiner. Great Britain Rights Reserved.

THE SHATTERED ROMANCE OF POOR LITTLE NATHALIE SCHENCK

ONE YEAR AGO

She The most popular debutante of 1903 was happily married to Captain Glen Collins, of the Cameron Highlanders, with $50,000 a year.

AND TO-DAY

She Is on her way home alone to earn her own living after discovering that her husband is a fraudulent bankrupt.

The wife, a girl who had been guarded all her life from anything that might mean sorrow or trouble, started out full of confidence, believing that she was adored for her charms alone, and that her husband had an income of ten thousands pounds a year.

What was in the captain's mind may only be guessed. Certain facts, however, are known, and they, alas! make guessing easy. The captain had but a beggarly income of sixteen pounds a month from an uncle, and so heavily was he in debt to his valet and his brother officers that he didn't even have that to claim as his own when he started with his bride for a trip to the Orient.

His wife, it is said, had some money, and with the proper sort of confidence that a wife naturally would have she turned it over to her husband. His habit of reckless extravagance, and perhaps his belief that there was more to follow, made heavy inroads into it, so that by the time they started for the Orient the husband began to get very nervous about their letter of credit.

We can imagine the scene. Every one of Nathalie's friends has imagined it. That poor child, a trifle over twenty, in the country of Honolulu with a man who she believed adored her, was suddenly informed that she'd better cable for more money.

"More money?" We can imagine the eyes of wonder that she turned upon her husband, blue eyes which he had filled with the light of confidence. "Why, what for?"

Millinery Becomes a Necessity.

"Well, if we want to continue our trip, or even if we want to stay here"——

"Ah, my dear, surely we ought to keep our expenses within your income. Ten thousand pounds really ought to be enough"——

"Ten thousands pounds! So it would be if"——

Well, somehow the frightful revelation was made. From the happiest of brides Nathalie Schenck became the most miserable. Just how soon she learned all the details of the ways that had enabled her husband to eke out his allowance of sixteen pounds a month so that it should appear a handsome income we do not know.

But the news that Nathalie Collins was miserable eped from Honolulu. The news that Captain Collins had believed he was married to an heiress came with it.

The Collinses returned to America, cutting their honeymoon short. Here hideous stories began to float about of how they had tried to raise money to tide them over tight places. The names of Vanderbilt, Gould, Ladenburg crept in, until at last young Mrs. Collins could stand it no longer, and last July the bride, whose eyes had been so cruelly opened, set sail for Europe with her uncle, Matthew Morgan.

Captain Collins followed shortly, and then from the other side came rumors of separation, which were denied, and now the rumor that Mrs. Glen Collins will return to America alone and establish a millinery shop follows. Her friends believe it. They say it is like Nathalie to rise superior to any blow.

The belle of Newport, the most popular debutante of the Summer of 1903, is to dispense hats. Just where she will establish herself, in what part of New York City, has not yet been decided. But when you see the sign, "Mrs. Glen Collins, Milliner," or "Purveyor of Hats," or whatever she may call herself, you are sure to encourage the grit of the American girl and patronize her shop if you can afford it.

WHEN Nathalie Schenck became Mrs. Glen Collins there were those who said she had no taste.

When, within less than five months, it was rumored that she had left him, people agreed that she had at least a little.

And now that she is about to abandon her matrimonial venture completely for one that will include high class millinery and dressmaking, they say she has the taste of genius.

It has been announced that this most attractive and charming of New York women, the most popular debutante of the season of 1903, finding her husband a bankrupt and forced to resign his commission in the army, has decided to return here from Paris and become a milliner-in-chief to the "400."

"Do you think I can make a success of it?" she wrote over to one of her friends.

"A success?" the friend cabled back. "Why, my darling Nathalie, we'll buy your hats and wear them even if you like them yourself."

It is quite decided that the millinery shop of Mrs. Glen Collins is to be a success.

She has always had taste in trimming hats and a love for it, too. When she hadn't a fad for running about Newport with her hair hanging down her back, free to the breezes, and her head uncovered, regardless of tan or freckles, she had the prettiest collection of hats that one may imagine. They were simple, but they suited.

One of her friends after the other would appeal to her to fasten in a plume or a flower or to advise her what trimming to get. They never stopped short of anything except the lining. They never did dare to ask Nathalie to line a hat, for they knew she would refuse. But now, poor Nathalie, things are different.

CHAPTER I. Miss Nathalie Schenck, of New York and Newport, meets "Captain" Glen Collins of the British Army.

The Coming Milliner.

She is coming over shortly from Paris, they say, with the very latest styles and a most excellent trimmer. Then she will send out cards to a number of New York's most select people, those who know a confection when they see it and are prepared to pay for it accordingly.

Imagine how charming it will be to be served by her!

"And imagine," said one of her intimates the other day, "what a good time she will have telling us good-naturedly what she really thinks of the way we clothe ourselves! Nathalie always had an idea about these things, as a good many women have, but she never had a chance to express it.

"Now she can look us over critically and say: 'My dear, I never could understand why you wear round hats off your face when big, droopy ones would be so much more becoming!'

"Now, you wont be offended if I tell you that you always overload your hats. Of course, it's a good day for the milliner, but as a friend—— Or those little turbans you wear look like pimples on the top of your head! Ah, don't be angry. Please don't—you know I want to make a success of millinery. I must if I am going to support my child, and if I make you look better, why your husband will want you to come to me. Oh, I know men!"

CHAPTER II. The "Captain," posing as a very rich man, proposes and their wedding follows.

So she does, poor Nathalie, to her cost!

It will be a sort of honor to receive a card from Mrs. Glen Collins, for she is a woman of courage who is coming back to her native country after a terrible blow to fight for a livelihood.

You may say she ought to have known better than to accept a husband upon the bare presentation of a card and a few letters of introduction; you may say that those who had charge of her certainly should have known better. So they should, and now that they look back upon it all in the light of a bitter experience they probably think so, too. But Nathalie was in love and "Captain" Glen Collins, as he called himself, one of the Queen's Own Cameron Highlanders, was received everywhere and considered a brilliant "alliance." He claimed to have an income of £10,000 a year, his card attested his rank in a crack regiment and that he was a member of the Naval and Military Club.

CHAPTER III. Confessing that he is a bankrupt, "Captain" Collins asks his wife for money.

There was, apparently, nothing to hint that he was head over ears in debt, in America in search of an heiress to drag him out and redeem some of the dishonored checks that threatened him with exposure. He was evidently a gentleman as the word goes. His uncle, William Collins, who made his fortune in Bibles, is the Church of England's official publisher and King Edward's own special printer. He was a member of the Old World aristocracy sure enough, but members of that aristocracy have, as we have reason to know by the troubles of our American heiresses, proved rascals many a time ere now.

Captain Collins, as he called himself (it has since been learned that he had only a lieutenant's rank), had the outward semblance of a gentleman. He wore the clothes and the manners of one. He wore them so well that, although he came over here preceded by a cloud of rumors, which told of his extraordinary luck at the gaming tables of Monte Carlo and his extraordinary extravagance elsewhere, he was invited to the very best houses that are considered representative here of society.

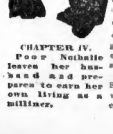

CHAPTER IV. Poor Nathalie leaves her husband and prepares to earn her own living as a milliner.

At one of these he met the belle of the season. Nathalie Schenck's name was a synonyme for fascination and charm. She was blonde, big, and beautiful. She had golden hair and blue eyes and a skin of peaches and cream. She probably has all these characteristic beauties now, but they are surely dimmed by the ravages of trouble that have preyed upon her during the year of her married life.

No one in the fashionable set in which Nathalie Schenck moved wondered that the young Englishman should fall a victim to her charms. They were quite accustomed to that. It was an old story though Nathalie was one of the youngest of the debutantes. She and Natica Rives and Cynthia Roche were known as the "inseparables," also as the "originals." They created fashions of their own and dared to carry them out.

It was Nathalie Schenck who first announced that it was good for the hair to wear it hanging down one's back—"particularly," she added, "if one has good hair."

Of course they had and, of course, Nathalie's was especially beautiful. A mass of gold hanging to her waist, it was an exquisite setting for her radiant, happy face.

Captain Glen Collins came along one day when her fad for wearing her hair down was in its vogue.

"Well, no wonder," they said in Newport, and they watched the courtship with amused eyes. They had watched Nathalie before in what they believed was a similar game, a Summer flirtation with "Tommie" Tailer when Tommie let her win every round of tennis without so much as turning a hair or straining a muscle; and another flirtation—Summer or Winter, what's the difference?—with Eugene Higgins, of yachting fame, when he let her guide the tiller and row the boat Verona where and when she willed. Oh, Newport was accustomed to see Nathalie Schenck amuse herself with hearts while her own remained calm and firm.

The Marriage That Led to Millinery.

So they looked upon the tempestuous wooing of Captain Collins as another of Nathalie's experiences. Wise as these Newporters are they acknowledge now that there wasn't one of them who fathomed the end.

There is no doubt that the bankrupt Englishman had it in view from the very first moment that he beheld the fair Nathalie.

She was too young to have much history, though she began at sixteen to make a world of philanthropists say, "Who is she?" Some one had told her that the soldiers in Cuba needed ice, and Nathalie, with the same determination that made her say "I will marry Captain Collins," set about to establish an endless chain that would shower dimes upon dimes into her lap and lumps upon lumps of ice into the American camps in Cuba.

Nathalie Schenck was victorious. This story was told to Captain Collins, and he pieced it out doubtless for himself with such bits of information as the following:

Nathalie Schenck is the granddaughter of the late Matthew Morgan, a wealthy New Orleans banker; she is a belle in the wealthiest set in the world, an intimate friend of Mrs. Reginald Vanderbilt, of Mrs. George Gould, and of all the other millionaires; to introduce her her mother, Mrs. Spottswood D. Schenck, gave a dinner for one hundred people that was one of the smartest events of the season.

All these things had their effect, no doubt, upon the bankrupt Englishman. Then Nathalie Schenck, in tulle and gauze floated upon his vision to complete the picture as one it would be good to possess always till death do us part.

Only a year since Nathalie Schenck received a carload of congratulations upon becoming the bride of Captain Glen Collins! Just one year since, amid a glory of California Spring blossoms, in the little town of Monterey, Nathalie Schenck proudly relinquished the name of her honored grandfather, the Rev. Noah Schenck, a noted Episcopalian clergyman, to take one that she believed would lead her straight into the very innermost circles of the highest English aristocracy.

Alas! for the dream of an American girl. What a honeymoon!

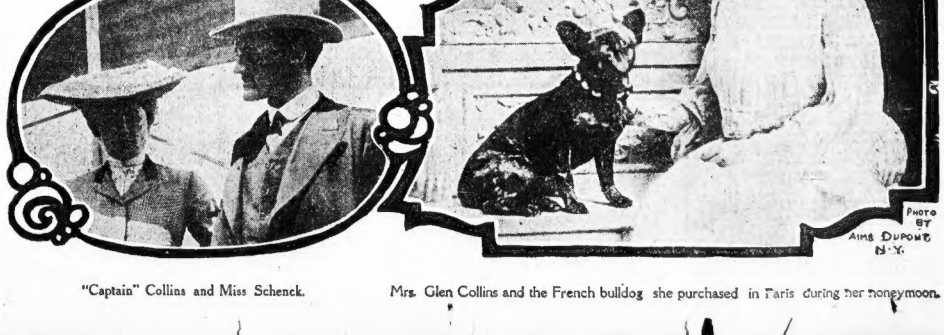

"Captain" Collins and Miss Schenck.

Mrs. Glen Collins and the French bulldog she purchased in Paris during her honeymoon.

PHOTO BY AIMS DUPONT N.Y.

MYSTERY OF THE MAN IN THE IRON MASK.

Shocking Discovery That Sergius Leads to the Ar

1—CZAR ALEXANDER II., father of the Grand Duke Sergius, at St. Petersburg, March 13, 1881.
2—GENERAL STRELNIKOFF, Public Prosecutor, at Odessa, March 30, 1882.
3—LIEUTENANT SUDERKIN, Chief of Secret Police, at St. Petersburg, December 28, 1883.
4—CAPTAIN SOLOTOUCHNIE, Chief of the Moscow Secret Police, at Moscow, January 11, 1890.
5—M. BOGOLIEPOFF, Minister of Education, at St. Petersburg, February 27, 1901.
6—M
7—C
8—C

St. Petersburg, March 31.

THE bomb that killed Grand Duke Sergius was thrown by the hand of a member of the princely Obolenski family, one of the most distinguished names in Russian aristocracy—a secret which has been desperately guarded by the Russian police, by the Czar's order. Prince Obolenski was personally known to Sergius, the murdered man, and to his widow, the Grand Duchess Elizabeth.

At the request of the Secret Police the Grand Duchess visited the assassin in his cell the day after the tragedy and succeeded in gathering information of such startling importance that the arrest of three hundred Terrorists has just followed. Many of these revolutionists are members of the Russian nobility, and one at least was a palace official in the Czar's own imperial household.

HIDDEN IN AN IRON MASK.

After the arrest of this man the Czar personally examined the evidence against him and ordered him brought to his library. What took place at this interview has not, of course, been told, but it is known that the Emperor personally named the punishment. Seeking to find something measurably worse than death, the Emperor directed an immovable iron mask to be riveted over his face. Chained to a little window in the prison tower overlooking the palace, he will be kept in solitary confinement until he dies, ever reminded of the contrasted luxury and freedom of his former life in the imperial household.

It was 3 o'clock on the afternoon of February 17 when a sledge in which two men were seated shot out ahead of the Grand Duke's carriage as it was passing through Senate Square, Moscow, on the way from the Palace in the Kremlin. The sledge then slowed up, allowing the carriage to pass, while one of the men, dressed as a workman, peered earnestly into the Grand Duke's carriage. At this moment a bomb was thrown under the carriage, and Grand Duke Sergius was instantly killed, his head and limbs being torn from his body. In fact, so tremendous was the force of the explosion that an eyewitness says:

SCATTERED FRAGMENTS OF SERGIUS.

"The remains of the Grand Duke were assembled with difficulty, as the body had been frightfully mutilated. A gold watch and a diamond ring of the Grand Duke were found near the body. At some distance another ring was found from which the stones had been displaced by the shock. The handle of the carriage door had been thrown to a distance of 200 feet."

Sergius was, perhaps, the most universally hated official in all Russia: an arbitrary, cruel autocrat in his governorship of Moscow, and spending his salary of $1,500,000 a year in pursuit of his own pleasure. It was he who had charge of the great coronation ceremonies on the Khodinsky Plain on May 31, 1896, when 2,000 spectators were crushed and trampled to death. Although warned by the chief of police that the arrangements were manifestly inadequate and threatened disaster, the Grand Duke flatly refused to make any change, and after the Czar's indignation at the appalling calamity the Grand Duke calmly placed the blame on the police chief and imprisoned him.

Sergius, as well as his wife, was quite aware that his life was menaced. Every conceivable precaution had for a long time been taken to protect him, and he was surrounded by a network of police and detectives. From some discontented workman, some outraged citizen or some unknown agent of the revolutionists, the danger was expected—not from the hand of one of the Russian nobility.

When the police realised that their prisoner was Prince Obolenski they were stupefied. Finding that

The Princely hand that threw the bomb, and the murdered Grand Duke Sergius in the gorgeous costume of the Sixteenth Century.

BY A MAN WHO SAW THE MURDER.

THE Senate Square was deserted and presented a melancholy appearance at the moment when I entered it at a little before 3 o'clock. The snow was deep and the weather lowering; some men were engaged in clearing the sidewalks of the thick ice and snow which covered them. I had remarked nothing unusual and had not even noticed the Grand Duke's carriage, which must nevertheless have passed very close to me.

"All at once, as I was approaching the entrance, I was horrified and almost stunned by the most terrific explosion. The shock, which nearly threw me off my feet, lasted but the fraction of a second. As soon as I had recovered my presence of mind, I saw a yellowish columns of smoke rising from the ground, while there reached my ears a great crash of broken glass in the direction of the arsenal. At the same moment several people ran out as to the Square. I saw them look and then run toward something in the snow.

"I hastened my steps and perceived a carriage drawn by a dying horse. The impression was like a frightful nightmare.

"The police had formed a circle around the debris of the carriage and kept away the public, after making a passage for the Grand Duchess, who came running without any hat, simply a fur wrap thrown over her shoulders. There she was kneeling in the deep snow beside the remains of her husband. She could just be seen through the encircling police. Very soon some officers and priests arrived to transport on a stretcher to the Monastery of Tchoudow, near Petit Palais, the remains of the Grand Duke, which were assembled with difficulty, as the body had been frightfully mutilated. The coachman had been wounded in the back and the head, but he was still in his seat and holding on to the reins when they took him down to remove him to the hospital.

"The handle of the carriage door had been thrown to a distance of two hundred feet. The following morning his cigar case was found in the snow."

The scene within the Kremlin inclosure, Moscow, a moment after the bomb exploded, instantly killing the Grand Duke Sergius and destroying his carriage.

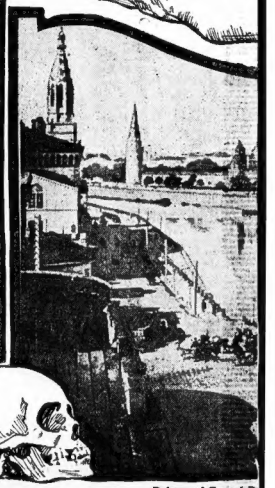

Palace of Grand D

t Was Young Prince Obolenski Who Threw the Bomb at Grand Duke st of 300 More Terrorists of Princely and Noble Russian Families

AND One of the Czar's Own Imperial Household Is Seized and Shut Up in a Tower, His Face Hidden in an Iron Mask.

IAGUINE, Minister of the
erior, at St. Petersburg,
l 15, 1902.
ERAL ROGDANOVITCH,
ernor of Ufa, at Ufa (south-
Russia), May 19, 1903.
ERNOR MICHAELOFF-
Governor of Orlovka Dis-
trict, June 12, 1904.

9—GENERAL BOBRIKOFF, Governor-General of Finland, at Helsingfors, June 17, 1904.

10—M. ANDRIEFF, Vice-Governor of Elizabethpol, at Agdshakent, July 17, 1904.

11—M. PLEHVE, Minister of the Interior, at St. Petersburg, July 28, 1904.

12—LIEUTENANT-COLONEL BOGASLAVSKY, Chief Administrator of the Surmalin District of the Caucasus, at Igdir, August 1, 1904.

13—GENERAL KASTEGAJEFF, Chief of Police of Warsaw, January 29, 1905.

14—HERR JOHNSSON, Procurator of the Finnish Senate, at Helsingfors, February 16, 1905.

15—GRAND DUKE SERGIUS, at Moscow, February 17, 1905.

16—M JELETSCHIN, Chief of Police, at Belostock, March 6, 1905

17—GOVERNOR MIASODOFF, at Vieborg, March 20, 1905.

18—? ? ? Who will be next?

I no attention to their coarse cajoleries, the police bearer the Grand Duch have an interview with the prisoner, visit from one of equally high social ould results.
heap methods of the bungling police failed, the firearm and executioner of the writer of this victim succeeded. With sadness, but with no recriminations, the Grand Duchess approached the assassin. What had she done to him, she asked; why had he wished to strike her such a blow? In whatever the prisoner protested his great regret that she had, perforce, been incidentally punished; he explained with earnestness the doctrines of the Terrorists; he protested that he had no personal grievance, but acted as an unwilling instrument of the revolutionists.

GRAND DUCHESS ELIZABETH PLEDS OUT.

The Grand Duchess expressed surprise that the prisoner, himself a member of the aristocracy, should forget his rank and obligations and join with the misguided workingmen—an unnatural and perverted son of a noble family. Thrown off his guard for a moment by the sting of this reproach, Obolenski made haste to declare that he was by no means the only one in high official life who had sworn the oath of the Terrorists.

At this instant the Grand Duchess made a coup with great adroitness. Realizing that the man was forgetful of his surroundings, and, perhaps, ready to unconsciously betray important facts in defence of his own acts, Elizabeth quickly arose and declined to listen to fulminations against the loyalty of men for whom she had every respect. "But stay, Madame! You shall listen to me and know that I am not alone among them!" the murderer insisted.

Still standing and with apparent reluctance, and dispelling his words, the Grand Duchess rapidly drew from him amazing revelations showing how the very heart of Russian aristocracy was honeycombed with revolutionary adherents. Giving no names, but making it plain in many instances who were meant, the prisoner showed how the Terrorists were present even in the well guarded circle of the Emperor's own household.

TERRORISTS' HEADQUARTERS DISCOVERED.

The Grand Duchess withdrew and was met by the Chief of the Secret Police, who had overheard the interview and had had notes taken by a secretary concealed with him above the ventilator in the ceiling of the cell. Agents of police were detailed to watch every personage who had been indicated in the interview, and a search was made of the houses and personal papers of each. Finally the trail led to the headquarters of the Terrorists in Moscow, which was found to be acting in conjunction with the central revolutionary chiefs in London. On March 16 the police surrounded and raided the Moscow headquarters and found a store of infernal machines and explosive weapons, together with printing presses and revolutionary documents, included among the latter being a letter to the central committee and correspondence relating to the assassination of the Grand Duke Sergius.

Incidentally the police were able to clear up the mystery of the unknown man who was suddenly blown to pieces on the morning of March 11 by the accidental explosion of a bomb in his room in the Hotel Bristol in St. Petersburg. Although the passport carried by the dead Terrorist was issued in London, ostensibly to an Englishman, it was discovered that he was a Pole and spoke scarcely a dozen words of English.

The police, in tracing his movements prior to the explosion, found that he had two addresses here, and documents were found indicating that he was watching for members of the imperial family and Ministers of State. He frequently visited the Government offices. The police learned that he was connected with the plotters who caused the death of Grand Duke Sergius

THREE HUNDRED TERRORISTS CAPTURED.

From day to day since the raid on the revolutionary headquarters the police have made arrests as rapidly as the reports of the Secret Service agents warranted, until it is known that some three hundred prisoners have been taken. Every possible secrecy has been maintained, and not one word of official information has escaped from the authorities. It is, however, known that many of the prisoners are members of the Russian nobility, and the positive documentary evidence against several of them is beyond question. In the case of Prince Obolenski, the assassin of Grand Duke Sergius, in spite of the public excitement and the pressure to know the fullest details, the police have steadfastly pretended that they have been unable to identify their prisoner and that his name and history are unknown. And, later on, at the time of his execution, a fictitious name and record will be given out if the officials follow their custom in the case of offenders in high position. This policy is pursued out of consideration for the other members of the distinguished Obolenski family, and also to conceal the truth of the widespread cancerous growth of revolutionary recruits in official and aristocratic circles.

The Czar was panic-stricken at the revelations of the spread of revolutionary converts into even the best-guarded Imperial circles. If Terrorists existed in his own palace, what did the precautions of police and soldiery amount to? he inquired. But it was pointed out that the case of Prince Obolenski was an exception to the rule of the Terrorists, who employed unknown agents to carry out affairs of violence, making it a policy not to involve well-known personages, where the unavoidable publicity must necessarily set in motion the searching activity of the police.

ARISTOCRATS IMPORTANT IN DISCOVERY.

Aside from the direct implication of many personages of influential and princely families, another extremely important discovery was made from the documents captured in the raid of March 18. It was found that the present widespread labor strikes—and, indeed, the popular uprisings throughout Russia had been carefully organized by the revolutionists. A branch organization of the Terrorists had this great work in charge. Agents had been sent into distant districts to find work in the Government sugar refineries and distilleries and in the private factories of the larger employers of labor. Here, under the guise of labor agitators, the agents of the Terrorists had planned the uprisings which have been spreading throughout the empire since the first of the early part of the year in St. Petersburg set the signal. The far-reaching consequences of the propaganda no one can predict. The recent history of the outbreaks shows that at every point agents of the Terrorists are on hand with revolutionary posters, literature, arms and bombs to fan into bloody violence the first peaceful activities of the labor strikers.

Following in rapid succession the St. Petersburg riots have been strikes, uprisings and riots here and there all over the empire, and the murmurs of trouble to come are heard in every direction.

These real instigators of revolution came near accomplishing their purpose at a single blow when they inserted the striking workmen of St. Petersburg to insist on presenting their petition to the Czar in person. These aristocratic conspirers knew perfectly well that the autocrat would not, indeed could not, receive the petitioners personally—in doing so he would be no longer an autocrat.

THE ST. PETERSBURG MASSACRE.

The whole matter was well planned. The petitioners, if their fanaticism should carry them far enough toward the Czar's palace, were bound to be shot down by hundreds. The very leadership that was needed was to materialize—Father Gapon, the priest, who was ready to be a martyr in the workingmen's cause.

When Father Gapon placed himself at the head of the petitioners, and announced that the Czar, and the Czar only, should hear their appeal, the massacre was already assured. If it were possible to precipitate a revolution, the spectacle of a thousand or a few hundreds of peaceable workingmen shot down in cold blood for no other offence than that of appealing for justice to their beloved "Little Father," the Czar, certainly ought to bring it about.

Everyone remembers what happened. On January 22 the peaceful army of strikers, including many women, with Father Gapon at their head holding aloft a sacred ikon, marched, 12,000 strong, toward the palace. They were hemmed about by mounted Cossacks. Several regiments of the Guards awaited them. These had been reinforced by 50,000 troops from imperial palaces in the country.

In front of the palace the petitioners faced a thousand levelled rifles. Father Gapon, with the ikon upraised, pressed on with his followers. A volley of blank cartridges did not stop them. Then came the bullets. The snow was red with blood. Then the petitioners became insurrectionists—the revolution was on.

But for the drastic methods of Trepoff probably the tide would not have been stopped. Evidently the aristocratic plotters had not counted on Trepoff. But outside of the capital the tide was still rising.

After the riots at St. Petersburg and Moscow the first serious outbreak was on Feb. 17, when armed mobs throughout the Caucasus, especially at Odessa, stopped railway traffic, cut the telegraph lines and looted several arsenals. On the following day Armenians at Tiflis assassinated a district officer and escaped. At Kishineff, rioters gathered in the streets Prefect of Police Reichardt, sallis attempting to disperse them, was attacked, but made his escape in a cab.

The railway service between Warsaw and Vienna, and also between Warsaw and Kief, had to be suspended on Feb. 22, strikers seizing locomotives in the engine house at Warsaw. Two days later, Warsaw, already suffering from lack of provisions, suffered complete isolation from the rest of the world, telegraph and telephone lines being cut. Troops occupied the gas works, as the police were disaffected and threatened to strike. A policeman was shot and killed by a student upon whom he had drawn a sabre during a riot at the railway station

REVOLUTIONISTS ISOLATE WARSAW.

It was on this date that Maxim Gorky and sixteen other literary men were arrested in St. Petersburg because of their efforts to inaugurate a new government.

On Feb 27, forty seven Jews were killed and many injured along the southern coast of the Crimea, in an anti-Jewish riot like that at Kishineff as a result of a clash between Russian authorities and revolutionists.

At Lodz, in Russian Poland, on March 3, there was a serious riot at the Poznanski factory. Troops were summoned and, in a fierce fight, three persons were killed and forty wounded

On March 6, three State and fifty-two private factories employing 60,000 hands had shut down. At the Putiloff iron works the strikers blew up two boilers. In the rioting which followed, twenty-two were killed and wounded.

Chief of Police Jeletschin, while trying to disperse thousands of strikers at Belostock, was shot and killed.

On the following day it was reported that fifteen persons had been killed in riots at Batoum, and that in the Western Caucasus 120,000 mountaineers were in open rebellion.

Near Pribopi, in the Government of Korsk, the peasants rose, on March 8, and looted the estate of Baron de Meyendorf, commander of the Czar's bodyguard On the following day, 2,000 peasants, accompanied by carts, looted and burned eighteen places, including the Michailofsky sugar refinery.

In Warsaw, on the same day, Chief of Police Kastegajeff was shot, while in the Radbout district the troops fired on striking miners, killing five. In St. Petersburg, twenty workmen were killed at the Obukoff works. More factories were occupied by soldiers, as a result of further strikes and lockouts.

March 12 was the date of a mob rising incited by Russian officials against the Jews of Minsk. During three days of outrages more than two hundred Jews were killed and injured. Other similar outrages, supported by Orthodox priests in their pulpits in forty-eight towns in South Russia, resulted in more than seven hundred casualties.

CHIEF OF POLICE KILLED AT BORISCOE.

Up to March 14, the uprising of peasants had resulted in the slaughter of nine proprietors in the Province of Kursk In this Province alone more than 8,000 peasants were members of an organized mob for the intimidation of landholders. The estate of the late Grand Duke Sergius, in the Dmitrief District, was pillaged The peasant uprising was spreading North and West. The mob threatened to prevent further drafts of troops for the Far East.

On March 20 the chief of police and three of his assistants were killed by armed Jews at Pinsken protecting themselves against mob violence wicked at by the officials.

In the Kutno District, on March 23, peasants who had refused to work, in order to supply horses to the army were fired upon by a company of infantry; fifty-five being killed outright.

Baron von Sosken, Chief of police of Warsaw, was injured by the explosion of a bomb, which killed one detective and injured half a dozen policemen, on March 26, while trying to disperse a mob in Praga, a suburb. On the same day a policeman was killed in connection with the peasant rising in the Government of Perm.

On March 27, the Town of Yalta was set on fire in five different places, and an attempt made to melt the municipal treasury. The chief of police was wounded, the police barracks and the prisoners released. Three warships with troops were dispatched to the scene.

On this date, March 31, it is evident that the strength of the revolutionists throughout Russia is steadily increasing. There are rumors that another assassination of one of the members of the imperial family named in the list of the Terrorist Committee may be expected at any moment, and that this will be the signal for a concerted movement against the Government throughout the country

The Government is making every effort to discredit the news that it was Prince Obolenski who threw the bomb which killed Grand Duke Sergius. This accounts for several alleged "identifications" of assassin recently made public.

One of the Grand Duke's Palace Servants.

The Grand Duchess Elizabeth, the Widow.

GENERAL VIEW OF THE KREMLIN AT MOSCOW—On the left is the palace of the Grand Duke Sergius which he left on the fatal day to drive to the Historical Museum just beyond the end of the bridge on the right of the picture. He drove past the cathedral whose towers are seen toward the left, and entered the fortified inclosure containing the Senate and Arsenal, where he was overtaken by the bomb-thrower. The towers on the right are those of the Cathedral of St. Basile.

Sergius. *The Cathedral.* *Fortified Senate Square.* *Historical Museum.* *Cathedral of St. Basile.*

Copyright, 1906, by American Journal Examiner. Great Britain Rights Reserved.

How Women May Strengthen Weak Backs

By Miss May Dullere, the Well-Known Expert in Physical Culture.

Exercise No. 1. Swing the right leg backward and upward as far as possible.

Exercise No. 2. To strengthen the small of the back.

Not Only a Graceful Carriage, but Practical Immunity from Colds May Be Attained by Developing the Weak and Flabby Muscles of the Neglected Back.

THE majority of women suffer from the fact that the back receives little attention. The upper portion of the body who help and fortify the lungs, while the lower portion of the body is neglected.

Proper development of the back muscles will prevent that stooping attitude which is often hard to shake, by reason of the weak muscles and flabby tissues.

Proper development of the back muscles will prevent that stooping attitude which is often hard to shake, by reason of the weak muscles and flabby tissues.

Improper development of the back muscles is the direct cause of a sunken chest, round shoulders and other deformities which in turn cramps the expansion of the lungs and prevents a full breath, which weakens the entire constitution paving the way for disease.

With flabby back muscles an erect, well poised or graceful carriage is impossible. Many women walk with cramped shoulders and bent arms, because the muscles in the back are not sufficiently strong to keep them in proper position, and a walk of six or eight blocks leaves them chilly and exhausted instead of refreshed and invigorated.

The law of the living body is action, and every organ demands use to preserve its full vigor. No one doubts the necessity of education for developing the mind, and what education does for the brain, hygienic exercise does for the muscles, without which perfect health is impossible.

Strength is the result of gradual growth, and to obtain the best results all exercise should be taken at regular hours and for a regular period of time. The general system becomes built up only after long persevering in exercising. The first beneficial effect will manifest itself in the muscles themselves, which will become firm, rounded out and of greater strength, followed by an increased weight, renewed vigor of the skin and general toning up of the system.

Exercise, whenever possible, should be taken in the open air, but as this is often impracticable, the room should be well ventilated, for exercising causes freer breathing, and the patient will use up a greater amount of oxygen, and the lungs will throw off more poisonous carbonic acid gas.

For strengthening the back as well as the general system the short, brisk constitutional should be taken regularly each day, with head well up, chin drawn slightly in toward the throat, shoulders back, and arms straight at the sides, while breathing deep through the nose and keeping the mouth closed.

To Prevent Colds by Exercise.

The woman susceptible to colds should practice exercises for the strengthening of the back, and chest expansion with deep breathing, as the deep breathing strengthens the entire system and offers resistance to colds and exhaustion. Muscles hygienically developed will quickly thicken and gain in strength, thereby contributing their natural support, and the improvement will be at once noticeable in the general health and bearing.

It is important that the muscles in the small of the back should be kept in good condition, for on these the abdominal muscles depend largely for assistance in keeping the abdomen in place, and counteracting the unsightly, high-stomached appearance which is the bane of existence to any woman.

Water composes two-thirds of man's entire weight, and an authority on the subject has rather aptly regarded the organic beings might be described as organized water. This fact answers the question satisfactorily why a good supply is necessary to good health. The woman who would be healthy should drink plenty of water. Eighty ounces of fluid a day (including that contained in the solid food) is considered a healthy proportion. Water should never be iced, for the sudden cold lowers the digestive powers of the stomach by lowering the temperature.

A wineglassful of iced water causes the temperature of the stomach to fall thirty degrees, and it takes a half hour to recover its natural warmth of about one hundred degrees, which is the best for digesting.

People of to-day drink too little water and eat too much, though many, while eating regularly, rarely take a sufficient amount of the really nourishing food which is necessary to replace that lost by waste. Nerves absorb the fat-forming tissues, frequently leaving the sufferer emaciated. A simple diet with a liberal proportion of fat, oil and starchy foods, with plenty of vegetables should be followed in these cases.

Exercise No. 1.

Stand erect with heels together, toes pointing forward, chest up, abs. ders drawn backward and downward. Inhale. Grasp the back of a chair firmly with both hands. Inhale through the nose, counting seven. Now while holding the breath for four counts, bracing only on the hips, endeavor to raise the head, trunk, arms and legs from the floor with one effort. Relax and fall back gently to the original position while exhaling to the count of six.

Try this exercise five times to start with, increasing each day until twenty have been reached. It will strengthen the small of the back and reduce a high stomach.

Exercise No. 3.

Assume the correct standing position as described in Exercise No. 1, arms straight down at the sides. Inhale through the nose while counting seven. Now while holding the breath for four counts, step forward as far as possible with one foot (forming an arch) and sit on the floor, rising at once to the original standing position (with out the aid of either hand) while exhaling through the mouth to the count of six. Do this three times with each foot to start with, and increase one daily until ten have been reached.

It will assist in attaining a graceful stride, and do away with the shocking step which is both tiring and disfiguring, at the same time developing the muscles on the upper part of the legs and hips.

Exercise No. 4.

Get down on the floor on all fours. Inhale through the nose, counting seven, and while holding the breath for four counts endeavor to walk like an animal stepping with foot, hand and hand once time leaving the foot and hand not used stretched at full length behind. Relax and lie flat face downward on the floor, exhaling through the mouth to the count of six.

Do this exercise six or seven times to start with, increasing daily as in others. It will strengthen the spinal column and broaden the shoulders, developing the muscles across the shoulder blades under the back of the lungs.

Exercise No. 5.

Get down on the floor on all fours as described in Exercise No. 4. Inhale through the nose counting seven, and while holding the breath for four counts, walk (with hips as high as possible) forward, backward and sideways. Relax and come back to the original position, exhaling through the mouth to the count of six. Do this five times to start with and increase one each day as in the others.

It is a splendid exercise for the back, hips and shoulders.

Exercise No. 6.

Assume position described in Exercise No. 5. Inhale and exhale the same. Do a fine shovel of washing walk for eight steps with for four counts, twists a firm pol on on either feet and hands, and rock the body forward and backward as far as possible each way keeping the knees rigid as the weight

Exercise No. 8. For gaining control of the body there is no better exercise.

times to start with and increase one each day as in the others.

It is a splendid exercise for the back, hips and shoulders.

Exercise No. 6.

Assume position described in Exercise No. 5. Inhale and exhale the same. Do a fine shovel of washing walk for eight steps with for four counts, twists a firm pol on on either feet and hands, and rock the body forward and backward as far as possible each way keeping the knees rigid as the weight and knees giving the patient absolute control of the body.

Exercise No. 7.

Lie full length on the floor, face downward, feet directly in front of a strong chair, hands the width of the chest apart. Now draw slowly back and brace the feet against the instep on the edge of the chair, keeping the head well up. Inhale through the nose, counting seven. Now while holding the breath for four counts lift the body forward on the instep and hands as high as possible from the floor. Relax and come gently back to the floor while exhaling through the mouth to the count of six.

With the strength gained by practice the patient will find herself able to raise the body two or three times while holding the breath for four counts. It is also a good exercise for the abdominal muscles, as it tends to flatten the abdomen by bracing the muscles on the upper arms.

Exercise No. 8.

Lie straight across the foot of a bed, face downwards. Creep over to the edge and off of the bed on the hands, which are the width of the chest apart on the floor. Inhale through the nose while counting seven, and step out with one foot a distance twice the length of your own foot, and while holding the breath for four counts let the trunk of the body fall straight forward and downward as far as possible, keeping the knees rigid. Now rise and rise to the original position, while exhaling through the mouth to the count of six.

Do this only twice with each foot to start with, and increase one each day until ten has been reached. It will give suppleness and grace to the waist line, and absolute control of the body.

Exercise No. 11.

Sit on a strong chair with heels and toes together, head well raised and back, shoulders drawn down and inclined back wards. Inhale through the nose, counting seven and while holding the breath for four counts, reach down under the seat of the chair and endeavor to raise the chair from the floor while sitting perfectly rigid. Keep the grip and exhale through the mouth while counting six.

This exercise may be done ten times daily and with splendid results. It will broaden the chest back and shoulders, bringing graceful lines to the throat and base of the neck. The patient must be careful not to acquire a strained look in the face while doing this exercise, but rather wish to cate a bright pleasant countenance, that unfortunately many women lack.

Exercise No. 12.

Lie across a strong chair, resting the hips on the seat, the hands reaching back

Exercise No. 7. This adds strength and expansion to the lungs and chest.

Exercise No. 11. Try to raise the chair from the floor.

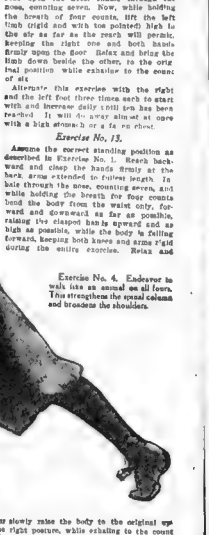

Exercise No. 6. Rock the body backward and forward as far as possible.

ward and down, until both hands and feet rest upon the floor. Inhale through the nose, counting seven. Now, while holding the breath of four counts, lift the left limb (rigid and with toe pointed) high in the air as far as the reach will permit, keeping the right one and both hands firmly upon the floor. Relax and bring the limb down beside the other, to the original position while exhaling to the count of six.

Alternate this exercise with the right and the left foot three times each to start with and increase daily until ten has been reached. It will do away almost at once with a high stomach or a fat ne chest.

Exercise No. 13.

Assume the correct standing position as described in Exercise No. 1. Reach backward and clasp the hands firmly at the back, arms extended to fullest length. Inhale through the nose, counting seven, and while holding the breath for four counts bend the body from the waist only, forward and downward as far as possible, raising the clasped hands upward and as high as possible, while the body is falling forward, keeping both knees and arms rigid during the entire exercise. Relax and

Exercise No. 4. Endeavor to walk like an animal on all fours. This strengthens the spinal column and broadens the shoulders.

rise to the original position, while exhaling through the mouth to the count of six, without back straight against the wall. Inhale very deeply through the nose while counting seven, and step out with one foot a distance twice the length of your own foot, and while holding the breath for four counts let the trunk of the body fall straight forward and downward as far as possible, keeping the knees rigid. Now rise and rise to the original position, while exhaling through the mouth to the count of six.

Do this only twice with each foot to start with, and increase one each day until ten has been reached. It will give suppleness and grace to the waist line, and absolute control of the body.

Exercise No. 11.

Sit on a strong chair with heels and toes together, head well raised and back, shoulders drawn down and inclined backwards. Inhale through the nose, counting seven and while holding the breath for four counts, reach down under the seat of the chair and endeavor to raise the chair from the floor while sitting perfectly rigid. Keep the grip and exhale through the mouth while counting six.

This exercise may be done ten times daily and with splendid results. It will broaden the chest back and shoulders, bringing graceful lines to the throat and base of the neck. The patient must be careful not to acquire a strained look in the face while doing this exercise, but rather wish to cate a bright pleasant countenance, that unfortunately many women lack.

Exercise No. 12.

Lie across a strong chair, resting the hips on the seat, the hands reaching back

Exercise No. 6. Rock the body backward and forward as far as possible.

ward and down, until both hands and feet rest upon the floor. Inhale through the nose, counting seven. Now, while holding the breath of four counts, lift the left limb (rigid and with toe pointed) high in the air as far as the reach will permit, keeping the right one and both hands firmly upon the floor. Relax and bring the limb down beside the other, to the original position while exhaling to the count of six.

Alternate this exercise with the right and the left foot three times each to start with and increase daily until ten has been reached. It will do away almost at once with a high stomach or a fat ne chest.

Exercise No. 13.

Assume the correct standing position as described in Exercise No. 1. Reach backward and clasp the hands firmly at the back, arms extended to fullest length. Inhale through the nose, counting seven, and while holding the breath for four counts bend the body from the waist only, forward and downward as far as possible, raising the clasped hands upward and as high as possible, while the body is falling forward, keeping both knees and arms rigid during the entire exercise. Relax and

Exercise No. 4. Endeavor to walk like an animal on all fours. This strengthens the spinal column and broadens the shoulders.

rise to the original position, while exhaling through the mouth to the count of six, without back straight against the wall. Inhale very deeply through the nose while counting seven, and endurance almost at once. Do it only four slowly raise the body to the original position while holding the breath for four counts or five times to start with, and increase right posture, while exhaling to the count of six.

Do this exercise only five times to start with, increasing daily until twelve has been reached. It will broaden the shoulders and reduce the waist line, which is to be the correct model for women of fashion dem-

How English Is Driving Out Other Languages.

IN the United States millions of Germans have become merged with the English-speaking population in a single generation. Even the names are lost. Thus Schmidt becomes Smith, Müller Miller, and the children, in many cases, do not understand the father's language.

In Florida, California, Texas, and other States, French and Spanish-speaking settlers have become Anglicized.

In other parts of the world the spread of English is scarcely less remarkable. The Republics of the Transvaal and the Orange Free State only twenty years ago were almost entirely Dutch in their speech, but English is now dominant in both countries, Boer Dutch being relegated to the country districts, where it is retreating year by year before the advance of its powerful rival, and this in spite of the determined resistance of the Boers themselves.

Though the English in their Colonies and abroad has absorbed millions of aliens, their own language is no record of anybody of English speakers becoming absorbed by any other race.

The very good reason for the rapid spread of the English language is the simplicity of its grammar, which is less complicated than that of any other Western nation. Its power of inflection as distinguished from the Germans, for instance, is a great point in its favor; thus it is much easier for a German to learn English than for an Englishman or American to learn German. On the other hand, the extraordinary inconsistencies of the English language in its spelling are a decided drawback. There is little doubt that if English were written on phonetic principles, as Spanish or German, this would be a great boon to the Anglo-Saxons themselves, who spend years of unnecessary toil learning to read and write correctly.

The English language is spoken to-day by 135,000,000 of people. Three hundred years ago, in the time of Queen Elizabeth, the language was spoken by about 5,000,000 people, nearly all of whom lived in the British Isles. It was about this time that England began her colonization, to which the great spread of the tongue is mainly attributed.

The principal languages which enter into competition with English, and which are spoken by the greatest number of people—leaving out such languages as Chinese or Hindoostanee—are, in order, French, Spanish, Russian and German. French is practically stationary as regards the number of its adherents, and is distinctly on the decline. It is no longer the universal language of diplomacy and commerce; in both respects it had to give way to English.

The English language is full of anomalies with the swing motion.

This will be found very different at first, and requires practice before the patient can the swing very far in either direction; but is the most excellent for the arms, wrists, elbows

Copyright, 1905, by American Journal Examiner. Great British Rights Reserved.

How To Light Your House To Accentuate Your Beauty

The Great Importance of the Right Tint to Match Your Complexion Should Never Be Lost Sight Of.

By Elsie De Wolfe.

It is news that Miss Elsie de Wolfe, the actress who has made of dress a specialty, is going to show American ladies to decorate their rooms. But it is news that, perhaps, surprises no one.

From dress to draperies is only a step.

"Indeed, not that!" exclaimed Miss De Wolfe, caressing lovingly a gown of shimmering pink that melted harmoniously into the tints of the pillows that hedged her in. "To be perfectly gowned one needs to be perfectly set. Imagine my costume, for instance, simple as it is in a room that did not fit it, in one of those glaring overcrowded drawing rooms.

"Ah, those are the pieces," she cried, breaking off suddenly, "where I mean to carry reformation if I am permitted.

"Harmonious settings for the gowns of—er—of us actresses!"

"Where would you begin?" she was asked.

Miss De Wolfe sat upright, her fingers suddenly outspread with the eloquence of despair. Her face was delicately pink, her eyes glowed.

"Look at me!" she cried.

No one would have refused. She was radiant and charming.

"It is cast," she cried, dramatically, pointing upward with the effect to a light veiled in pink, folded, as it were, in rose leaves of pink satin.

"Under the wrong kind of light I should be—well, at least not as good looking as I am now. I should have shadows—even lines! I should look as hideous as I have seen many a woman look when badly lit as hideous as the women of the 'day' look in their splendid boxes on the grand tier of the Opera House! There, it is out!

"Heavens, what lighting! Take the prettiest of them, the fairest, the youngest even, and she can't maintain her good looks under it.

'Those awful lights are above her! Behind her is the terrible glare of a red background!

"Herr Couried may understand all about the direction of a grand opera, all about the management of the most difficult gentlemen in the world, but he hasn't the faintest idea how to set a beautiful woman so as to make her more beautiful."

A Suggestion for Opera Beauties

"But there is the red and there are the lights."

"Yes, and my business" cried Miss De Wolfe, "is to remedy to advise, to make the most of the impossible.

"Well, then—parasols!" she exclaimed, enigmatically.

"Parasols?"

"Yes. I should advise every woman who has the good fortune to occupy a seat in one of the grand tier boxes to carry a parasol of whatever tint that best suits her skin. These parasols might be as small as the old fashioned ones that were carried by our grandmothers, a mere shading for the face, just a filter for the light. They might be made exquisite with lace, festooned with flowers, mounted with jewels—anything one pleases, only let them be becoming.

"Yellow and pink being, perhaps, the best tints for the complexion they might be in their various shadings the foundation of these vanity parasols.

"You see, my idea is this—let every woman carry her own parasol. Let her make it a custom of the evening against the hideous lighting of most places, private as well as public. Just as it is a custom of the daytime against the too glaring rays of the sun.

"Every woman knows how it feels to sit at a table where everything from the company to the service is charming—everything except the lights.

"We have all been there. You look around and say to yourself 'Heavens, how old Miss So and-so looks. What shadows Mrs. This One has!' Then, suddenly you wonder how you look under those same white electric lights. You see the powder on your companion's face and you wonder about your own. Then and there you vow that at your dining room the lights shall be becoming, filtered if it costs you your last cent to accomplish it.

"Lights, then, shall be the first of my specialties," said Miss De Wolfe. "Comfort shall be the second.

"So room in the world was ever beautiful that did not at a glance suggest the comfort of the occupant.

"Our millionaires are so apt to go over to the other side of the water, wander through the show rooms of the Galerie des Glaces or the Palais de Boubise and then come back to America and order learnedly a Louis XVI room.

"Finally they find themselves in a tremendous hall, gilded and brocaded and mirrored and—hideous. The adorable small apartments that were a specialty of Marie Antoinette and her day they know nothing about.

"It is the glory, the comfort of these 'petits appartements' that I want to introduce into America, into the skyscraper flat buildings as well as into the private houses. The American millionairess seems to think that in order to be elegant she must be uncomfortable."

Weed Out Your Houses.

Miss De Wolfe leaned back among her pillows and contemplated luxuriously the details of her own drawing room in the old Washington Irving house.

"I had much to contend with not here as much as the usual housekeeper has in the usual American house. The long narrow parlor, the bane of old-fashioned New York architecture, lighted at one end only is what you find in nine out of every where. However, even if one hasn't money enough to remodel it, build it over—one need still not despair.

"The first thing to be done in such a room is to break the line. Do as I have done in my room, put up pillars, or if you can't afford that break the line with a screen. Curtains are as a rule bad because they darken the back part of the room and they give a stuffy effect.

"That word stuffy brings me to another great fault of the American house life.

"Now, what shall I get?" she always asks when she begins to fix over her house.

"Nine times out of ten I answer, 'Get nothing.' You have got too much.'

"Overcrowding is an American mania. People here want to fill every nook and corner of their rooms. An empty spot seems to them at once bare. Their tables and mantels are packed with bric a brac, so laden with it that you can't distinguish one bit from another. They like their pictures hung so near together that no wall shows. They don't consider their rooms furnished unless they have to pick their way through them. When there isn't a spot where one may lay a book or move a chair, then they are perfectly happy.

"Weed out, weed out your rooms.' There are not many houses where I do not give this advice. It delights men, but women, as a rule, complain that a room that is not overcrowded looks bare.

"To the man of women who wants to spend money I would say: Put it into the foundations of your houses, into the mantelpieces, which should be works of art, not to be covered by bric-a-brac but set off and display one perfect bit; into the doors, which in most houses are put anywhere in the wrong places as though their only object were to open and shut. Yet the s they are when closed, before your eyes, to be looked at.

The Secret of Comfort.

"To return to my pet hobby, comfort," said Miss De Wolfe. "How little one sees of it! One would think that to carry it to its perfection only money is needed, but I find that ex ce, study, imagination are also necessaries.

"Look at our hotels, the great ones where they are supposed to have every luxury, comfort is at a discount.

"You come into the room assigned you as your bedroom. You are going to a ball or a dinner. You want to rest first. There is absolutely no place but the bed. You can't lie down in a thousand has a lounge that is comfortable enough to lie on.

"It is time for you to dress. You begin to do your hair in front of the looking glass. Impossible to see. The lights are up in the ceiling or high up in the wall in most inconvenient places where the bureau can't be moved. You try to see the bottom of your dress, but there is no pier glass.

"Now in the Women's Colony Club, which is to be the fashionable athletic club of the most fashionable women in New York and which is my first very big order I am going to study the comfort of every woman who may be a member. She will find her lights just right, as comfortably placed for her eyes as she may have them in her own house, she will find a couch with some light covering thrown over it for her to lie upon, she will find her closets with the hooks high enough up for her gowns not to trail on the floor, there will be light, even a window, in every closet if possible, and I promise she shall be able to see the tip of her skirt as well as the top of her waist."

Uses Doll House as Model.

In beginning her business Miss De Wolfe has connected herself with some of the best known art dealers and furnishing houses in Europe.

"But," she said, in speaking of this connection, "one of the most difficult things I have to contend against is—asking people understand how their rooms will look when they are done. Now to obviate this I have hit upon the plan of models. They are expensive but satisfactory."

Miss De Wolfe brought out one of these models, a miniature room of white and gold and green.

"There, you see—there is a perfect sample, a doll's room. There in the color of the draperies against the wall the style of the furniture, the number of pieces. Just where the doors will be—an exact miniature. There can be no misunderstanding going into the art of decorating," said Miss De Wolfe, finally, "I hope to see the most beautiful women in the world most beautifully."

Look at Me!" Cried Miss DeWolfe.

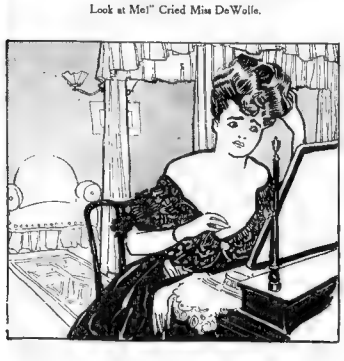

"You Begin to Do Your Hair."

"See the Bottom of Your Dress."

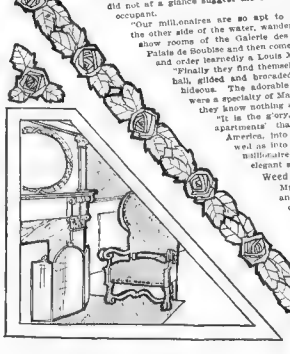

"Overcrowding Is a Mania."

"I should advise every woman who has the good fortune to occupy a seat in one of the grand tier boxes at the opera to carry a parasol of whatever tint best suits her skin. These parasols might be as small as the old-fashioned ones that were carried by our grandmothers, a mere shading for the face, just a filter for the light. They might be made exquisite with lace, festooned with flowers, mounted with jewels—anything one pleases."

Copyright, 1903, by American Journal Examiner. Great Britain Rights Reserved.

COMMON SENSE OF MOTHER LOVE IN BRINGING UP BABY.

A Valuable and Timely Lesson by Florence Stackpoole, Lecturer to the British National Health Society.

"You cannot rear rosy-cheeked children in a nursery facing north. Let the room face south, or southwest, and let it be as sunny and as airy as possible."

BABIES have a lot to contend with when mothers with not any previous study of the subject try their "prentice hand" on their first-born. And yet there is nothing so difficult in this work—the rearing of healthy, happy babies—that it need alarm you.

Be you never so timid, or ignorant, or nervous, you may succeed as well as the best by simply taking the trouble to learn in time what are the principal things necessary for the little one's well being.

No complicated knowledge is needed, nor a long apprenticeship, nor costly appliances. If you have common sense, added to that greatest of all gifts which Nature sends so lavishly when babies come—mother love—very little theoretical knowledge will enable you to avoid pitfalls and rear a flourishing flock.

Common sense will probably make you avoid a pitfall into which many young mothers fall, namely that of thinking that the chief thing needing care, when the advent of a baby is looked for, is the preparation of its "layette." Clothing for the "little stranger" is undoubtedly necessary; but, after all, a baby must grow up into a fun, healthy specimen of humanity, even though the first weeks of its infancy have been passed wrapped in nothing better than a woollen shawl.

I am not advocating such a toilet—far from it. A proper outfit for the baby is a necessary matter for careful consideration; but the point to remember is that it is not the most important matter for its ultimate welfare. The thing paramount above all others is care for the mother's health.

You can do this much better by thinking at this particular time more of your own health, and less of its frocks and frills. Such a rosy-cheeked, bright-eyed baby is infinitely more attractive than the laces and embroideries of an elaborate layette. And that it may grow rosy and bright-eyed depends to a considerable extent on the justice you now do to yourself.

Think, for instance, how much better for your health to be out of doors in the weather, instead of indoors, straining your eyes and stooping your shoulders (and, therefore, compressing your lungs and limiting their oxygen containing capacity), while you run myriads of little tucks and gather countless yards of "insertional frills."

I don't say that the work of "foundation laying" must entail on you the practice of some self denial, for it undoubtedly will.

It will drive you from the fireside on a cold, blowy morning because you will remember that there is no finer tonic for the nerves, and no better purifier for the blood, than fresh air, and that you can never get as much of it indoors as out.

It will drive you to bed early instead of letting you sacrifice your hours to parties where you will be kept up late.

If you are a "society woman" it will oblige you to forego the hundred and one distractions of life led in a whirl of fashionable engagements.

I am going now to suggest another pair of shoes which your self-sacrifice may perhaps be called for.

I shall introduce the subject gently by asking a question. "Which rooms are you going to use for a nursery?" or rather "Which rooms" for there should, if it can possibly be managed, always be two rooms set aside for the nurse and her little charge.

You may not at the first blush see why

"Babies want fresh air in unlimited quantities and they need it even more urgently than grown people."

I should preface the subject with a hint of self sacrifice. What on earth has it to do with the choice of a nursery?

You shall see—if you are mistress of a small house—for I may be going to make a suggestion which you should relinquish some room which you will specially prize—your cherished "spare room," most likely—and offer it up to the use of King Baby!

Why not—if it is for his good? Is he not going to be a welcome guest? The fact that his stay is to be a permanent one makes the necessity that the best room should be given up to him all the greater.

Babies want fresh air in unlimited quantities, and they need it even more urgently than grown people; for you must know that babies and young children are much more easily affected by unhealthy surroundings than grown people are.

It will do the baby a great deal more harm to sleep in a stuffy room than it will do you or your husband. I am not saying it will do you and him no harm, quite the contrary. But what I do want to impress upon you is that it will do more harm to the baby than to you who have reached your full development. Therefore, if you have but small choice of rooms choose one with plenty of sun and air.

The essentials of a healthy nursery are that it should be a sunny room, an airy room, and one that has as much window space as possible.

I cannot too earnestly impress upon you the value of sunshine for the fortifications of the growth and development of children. Sunlight kills the germs of disease, it gives color to plants, and vitality to everything that lives. You should see as much of it indoors as out.

Don't allow this. Remember that, of all rooms in the house, one that needs the most air-space is the nursery.

"A healthy nursery should have as much window space as possible. Never use the nursery as a lumber room."

You may have no choice as to size—if you have, let the nursery be large—but whether it is large or not you can always insure its being airy by taking care that the chimney register is never closed, that the windows open top and bottom, and that the room is not cumbered with large pieces of furniture.

Many people don't recollect that they make small rooms much smaller by cramming them with big pieces of furniture. Each article, though it does not consume air as a living being does, takes up the space that ought to be occupied by air, and so makes the room airless more quickly than if it were otherwise become.

It is for this reason that I would urgently recommend you not to allow—as is unfortunately the habit in some houses—the nursery to be turned into a kind of lumber room. "Oh, we don't want it here; send it up to the nursery," is often said when the disposition of cumbrous articles is desired.

Remember, while cooling, to look them over carefully, for if you leave in a burnt coffee bean it will absolutely spoil the flavor; so always throw away at once any that have become overcolored. When wanted for use you should grind the berries in a perfectly clean coffee-mill, for if by any chance any of the preceding grinding is left in the mill it will destroy a great deal of the aroma of the fresh coffee. The proportions of coffee also require attention. The usual idea is two heaped dessert spoonfuls of coffee for each breakfast cup of water for cafe au lait; while for cafe noir a level tablespoonful is generally reckoned for each cup. For this some cooks also allow an extra spoonful for the pot, just as in tea making, and very often they make their coffee in precisely the same way for both kinds, trusting to the milk to bring the coffee to the required strength.

Now that your confectionery is thoroughly cooled, freshly roasted and ground and the water in which it is infused in per fectly and freshly boiled, your coffee should be the equal of any you will meet abroad. The fact is, coffee-making depends entirely on attention to details so small that few people think them worth consideration.

This is the ordinary process of making what is known as French coffee, or cafe noir, which is simply strong coffee (slightly sweetened if you like), served without milk or cream, but usually with liqueurs or cognac after dinner.

BOYS! no money needed to get this BASE BALL OUTFIT

EVERY BOY

who sells a certain number of copies of THE SATURDAY EVENING POST gets this baseball outfit, including Shirt, Trousers, Stockings, Cap, a Mitt and Mask. This outfit is given as an EXTRA prize for good work, not as sole payment for selling THE POST, since the boy makes a good profit on every copy sold. Thousands of boys are finding it easy work to sell

THE SATURDAY EVENING POST

after school hours on Fridays and Saturdays. Why shouldn't you? Some of them earn $15.00 a week. No money needed to start. Write us and we will send you free the complete outfit for starting in business. Then include in same letter a postal for a copy of THE POST free. Also our booklet "Boys Who Make Money." You sell the magazines at 5c each, and that gives you all the money you need for buying further supplies at wholesale prices. If you want that baseball outfit, write to-day

$250 IN EXTRA CASH PRIZES EACH MONTH TO BOYS Who Make the LARGEST Increase in Their Sales

Part of this money is reserved for boys who start next week

THE CURTIS PUBLISHING COMPANY 2150 Arch St., Philadelphia

I am John Mackintosh the Toffee King

Mackintosh's Toffee the Pure and Delicious OLD ENGLISH CANDY

The enormous sale of our Toffee in this country and in England (the home of Mackintosh's Toffee) proves it to be the great international candy. It is absolutely pure and wholesome, and the best candy ever made for children. Every piece is stamped with our trade mark, the letter initials of our name. Be sure that you get the original "Mackintosh's Toffee." Ask your dealer, and if he cannot supply you send me 10c. (coin is safer) for a sample package, or $1.60 for a 2-lb. Family Tin. Try this dealer first.

JOHN MACKINTOSH Dept. 166, 79 Nassau St., N.Y.

GRAND AND WONDERFUL SECRETS

16	1	18	1	7	15	14
13	15	14	20	8	12	25

We print in our Mammoth Magazine the most fascinating and wonderful facts about Occult Sciences, which open a grand revelation of the true Meaning of Dreams, Psychic Warnings, Telepathic Messages from the great Interstellar and unseen realms, supporting each living being are secret Psychic Forces which work to dreams, the subconscious and superconscious states. Read our GREAT MAGAZINE regularly. You will be astounded at the true explanations of the meanings of both day and night dreams. In this great sea of wonderful discoveries and inventions we ought to know all about Hypnotism, Magnetism, Clairvoyance, Occult Truths, etc.

For the next thirty days we will send our Mammoth Magazine every month for one whole year for only 10 cents. To get our Magazine of Occult Mysteries for a whole year at our special low price of only 10 cents you must send your subscription at once. Send to-day. Address Paragon Monthly, 22 South William St., New York City.

I CURED MY RUPTURE

I Will Show You How to Cure Yours

FREE

I was helpless and bed-ridden for years from rupture. No truss could hold me. Finally I was cured myself by a simple discovery. I have since cured thousands. It will cure you. W. A. COLLINGS Box 710, Watertown, N. Y.

A WIFE'S MESSAGE

Cured Her Husband of Drinking.

Write Her Today and She Will Gladly Tell You How She Did It.

My husband was a hard drinker for over 20 years and had tried in every way to stop but could not do so. I at last cured him by a simple home remedy which any one can give secretly. I want every one who has a drunkenness in their homes to know of this and if they are sincere in their desire to cure this disease and will write me, I will tell them just what the remedy is. Mrs. Mary A. Merriman, Mrs. Margaret Anderson, Mrs. Jennie Williams, etc. I am sincere in this offer. I have seen this valuable information to thousands and will gladly send it to you if you will write me to-day. As I have nothing whatever to sell I want no money.

To Women Who Dread Motherhood!

Information How They May Live Birth to Happy, Healthy Children Without Discomfort

Physicians Free.

No woman knows my simple method. She tells it to no one. Not even her own husband. Not even her own mother. I have proved that all pain at childbirth may be done away with and I will tell any woman how she may be done absolutely free, of charge. Send your name and address to me, Mrs. Ella Ruth Boyce, Box 1, Indianapolis, Ind., and by return mail I will send you positively free of charge, information how to bring forth healthy, healthy children, absolutely without pain. Do not delay but write to-day. Do not delay but write to-day.

Special 60 Day Offer

To Introduce Our Latest Large, Powerful, Achromatic Telescope, The Excelsior! NEEDED ON FARM, SEA OR RANCH

POSITIVELY such a good Telescope was never sold for this price before. Its Three Powerful Lenses bring the objects viewed apparently within a few feet, as compared to the naked eye. Length closed 12 inches; length extended 30 inches. Has Rack and Pinion Adjustment, Sliding Tube, Dust Cap, Lens Cap, Sunshade, Tripod Attachment, Leather Carrying Case, etc., and with each Telescope we give FREE a pair of Opera Glasses, a Compass, a Reading Glass, a Pocket Microscope, a Thermometer, a Magnifying Glass, and a Burning Glass. Any one of these articles is worth the price we ask for the Telescope. Our new method of MAGNIFYING LENSES brings out the minutest detail in objects at great distances. Every Telescope is guaranteed to be as represented or money refunded. Order at once, as this offer will not appear again. Send in Money Order, Express Money Order or Bank Draft. Larger sizes to order.

KIRTLAND BROS. & CO., Dept. N. J., 80 Chambers St., New York.

FAT FOLKS

Before. After.

Lost in weight.....87 pounds
Lost in bust.....8 inches
Lost in waist.....10 inches
Lost in hips.....12 inches

This picture gives you a true idea of my appearance before and after my reduction. Mine was a case of long standing and I suffered terribly from ill health. I had tried almost everything to no avail.

When proper weight is at hand? Dr. Snyder guarantees his treatment to be perfectly harmless in every particular. No exercise, no starving. Special Diet Dinners, Nothing or Cucumber Ice Water has been a specialty in the successful treatment of obesity for the past 25 years, and has the unqualified indorsement of the leading physicians of America. Write to-day for my book, sent free, which tells all about it free. Write to-day

O. W. F. SNYDER, M. D., 500 Burton Build'g, 39 State Street, Chicago, Ill., or 600-156 Fifth Ave., New York.

FREE

The Greatest Value You Ever Saw in Perfumes

We offer you this beautiful Purse Heart for 10 cents. Each Heart contains a Perfume Sliding Purse. It is a beautiful Purse and the finest perfume made. Each Heart contains a beautiful Purse. Each Heart contains a beautiful Purse. Each Heart contains a beautiful Purse

Copyright, 1905, by American Journal Examiner. Great Britain Rights Reserved.

SUTTEE'S AWFUL RITE IN A.D. 1905

How a Living Wife Went to a Voluntary Death on Her Husband's Funeral Pyre, as Told in a British-Indian Court Under Oath

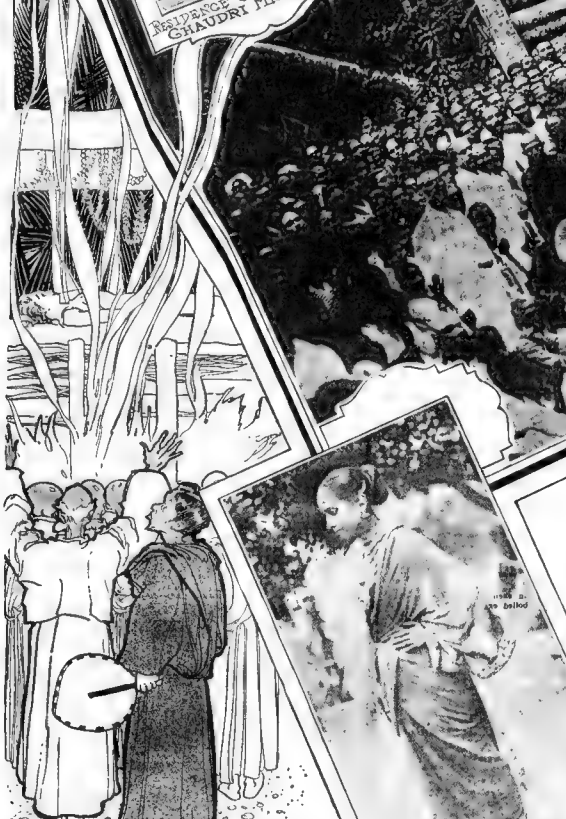

Photograph of a Hindu Woman of Bombay.

A Hindu Priest of Bombay.

An Ancient Hindu Practice That Still Persists Under British Rule.

Funeral Pyre of a Wealthy Hindu at Bombay.

Bombay, India, March 20. Rai Bahadur Mansukh Lal Jagjivan Das, Deputy Magistrate of the Roodora district of Behar, British India. The Court sitting at Jagdispur, in the province of Behar. Respectfully but with dignity Mansukh Lal Jagjivan Das addressed the following question to the witness:

"JUGGERNATH MISSIR, you are accused of abetting the forbidden practice of Suttee. Was the widow of your father burned alive on his funeral pyre? Juggernath Missir, did you set fire to the wood on which your father's body rested when you went and sat on the funeral pyre and fire Missir Dwarka Missir, Ram Charan Missir, to the wood whose flames consumed your father and your living mother?"

The accused, a handsome young Brahmin, fully established the fact that the horrible rite of suttee, or the burning of the widow on the funeral pyre of her husband, is still practised in the native continental India, and that the prisoners and every other native in the courtroom believed that when the husband died, arrangements were made for the burning of his body on a funeral pyre on a hillside on the banks of a small river called "Deel Behan."

Under the direction of his eldest son, Juggernath, some of his humble retainers dug shallow trenches in the form of a St. Andrew's Cross and over this piled the wood of the pyre. In the cutting of the wood—which is a part of the funeral ceremony—Juggernath Missir, the eldest son, assisted. Being a Brahmin gentleman he had no axe of his own. Ram Lal Parbi, a carpenter of the village, lent him his. Many of the villagers assisted, too, while others gathered about as spectators.

Her Son Was Faithful.

It was while Juggernath Missir was cutting wood for the pyre that his mother came to him and announced her tragic purpose.

"My son," she said, "I will be Sati."

Juggernath Missir was aghast. There had been no Suttee in Sanchari village during his generation. He had been born under the full sway of the British Government, and all the fanaticism of religion had lain dormant in him. The widow saw that he was disturbed and said:

"Lay down your axe, my son. Go far away. Take no part in the funeral of your father and your mother and the law can not reach you. The law cannot reach me, for I will be with your father in another world."

The wife of Chandrhi Missir had lived happily with her husband, and was still beautiful. Looking at her, Juggernath Missir foresaw the miseries that were in store for her in this world as a widow and an outcast. His bosom heaved. The old religion awakened in him.

"Mother," he said, "I will be no unworthy son of a good woman and a good wife. I agree not for the law. I will tend the pyre on which you become Sati." Thereupon the widow of Chandrhi Missir went down to the river to bathe, and Juggernath Missir returned to his wood cutting.

When the villagers saw the widow of Chandrhi Missir bathing in the river the whisper ran from one to another:

Suttee! Suttee! The widow of Chandrhi Missir will be Sati!"

The cremation of a dead Brahmin was an ordinary occurrence, but Sanchari Village had known no Suttee in half a century. So, while Juggernath Missir continued to cut wood and arrange it upon the pyre, his deeds were hailed by the crowd on the hillside. Volunteer musicians brought forth drums, cymbals and gongs. Others brought the sacred Sanka, or shells, upon which to blow solemn tones as the spirit of the widow joined that of her husband.

A Crowd on the Hillside.

At length the pyre was ready. Betsers brought the body of Chandrhi Missir and laid it thereon, with his feet toward the setting sun, for it was afternoon. Ram Charan, Dwarka and Balkishan Missir, the younger sons, brought the helmet, the sword, spear and modern rifle and the clothing of Chandrhi Missir and laid them beside the corpse on the pyre. Two old retainers of Chandrhi Missir, tottered up to the pyre and begged Juggernath Missir to slay them that their master might not be unattended in the other world, but he waved them away.

"My mother will be Sati," he said; "it is enough."

The hillside was now alive with thousands of villagers and countrymen. Their bodies swayed to and fro, and low moans ran from woman to woman. The men with the drums, the cymbals, gongs and sacred Sanka set in a row near the pyre. All were waiting for the widow of Chandrhi Missir to appear.

They had not long to wait. From her house, bathed and attired in her bridal robes, accompanied by two maids, she came. Her face was radiant. She looked like a young bride. The women on the hillside moaned again, but now there was more triumphant note in their lamentations. They bowed their heads toward the widow, murmuring:

"Sati! A good wife. Blessed is Chandrhi Missir!"

Juggernath Missir, as perfectly composed as his mother, gave her his hand and helped her mount the pyre. There she stretched herself out beside her dead husband, her head beneath his shoulder as became a humble wife.

All was now ready. The men with the sacred Sanka blew a long note. The drums, gongs and cymbals gave forth muffled sounds. The women on the hillside waved their bodies, bowing their heads low toward the pyre. Then the voice of the widow was heard softly calling to Juggernath Missir:

"My son, since you are here and fear not the law, do your duty as becomes a faithful Hindu."

She Died Facing the Setting Sun.

Then Juggernath Missir lighted some at last sticks and, having walked three times around the pyre, according to rule, applied the fire to the mouth of the corpse. This failing to ignite the pyre, Juggernath Missir called upon four good Brahmins to assist him in performing the "Himad."

Those who responded were the three younger sons Ram Charan Missir, Balkishan Missir and Lachman Tewari. First they burned incense all about the pyre. Then they took chips of wood dipped in the ghee, placed them and placed them under the wood of the pyre. Flames leaped upward, and the smoke of the incense. The widow lay still beside the corpse of her husband.

Now the drums, gongs and cymbals gave forth their full volume of sound. Never from the Sanka issued through the [illegible] Suddenly, wrapped in flame, she stood up, lifted her arms and turned her face toward the setting sun. Above the din of the [illegible] and [illegible] the crowd could be heard shouting from the Hindu ritual.

"Sati Ram! Sita Ram! Sati Mai Kai Jai!"

Then pyre, screw and [illegible] fire, and [illegible] of the drums and the song of the cymbals, the body of the widow fell up in the corpse of the husband and the two seemed to dissolve together. Soon they were [illegible] ashes mingled with the ashes of the pyre.

The ancient rite of Suttee had been accomplished.

Prudently then the crowd withdrew and went about its ordinary occupations. The sons of the late Chandrhi Missir and his wife returned to their homes to carry out the prescribed rites of mourning.

Then the Officers Came.

On the following day incredulous officers of the British Government heard rumors of a Suttee in Sanchari Village. They laughed, but the rumors persisted. Finally they went to the house of the late Chandrhi Missir and asked of the eldest son

"Where is your mother?"

"With my father in Paradise," answered Juggernath Missir.

"How is that? There are strange rumors about Juggernath Missir."

Mr father and my mother died in the ancient [illegible] They were buried according to custom, on the same funeral pyre."

The officers went about the village making inquiries. Renegade Brahmins, truckling to the officers, made accusations upon [illegible] the four sons of the late Chandrhi Missir and nine others were taken to Behar for trial, with the result above stated.

Nothing but this trial could have convinced persons grown old in the service of the government of British India that the ancient practice of suttee had been revived. The [illegible] so here set forth, could not be disbelieved however.

The affair has created much consternation in official circles. Like sporadic mutinies in outlying provinces it proves that the almost [illegible] necessary to keep down Hindu fanaticism. It is generally held that the only practical means of preventing further infractions of the law [illegible] the punishment of suttee "suttee" or culpable homicide." In [illegible] the crime is called in the statutes, it is [illegible] which [illegible] charges that will [illegible] the [illegible] of which establishing [illegible] from repeating [illegible] respectable society.

THE GAME OF "HEE HAW" OR YOUR NAME'S MAUD.

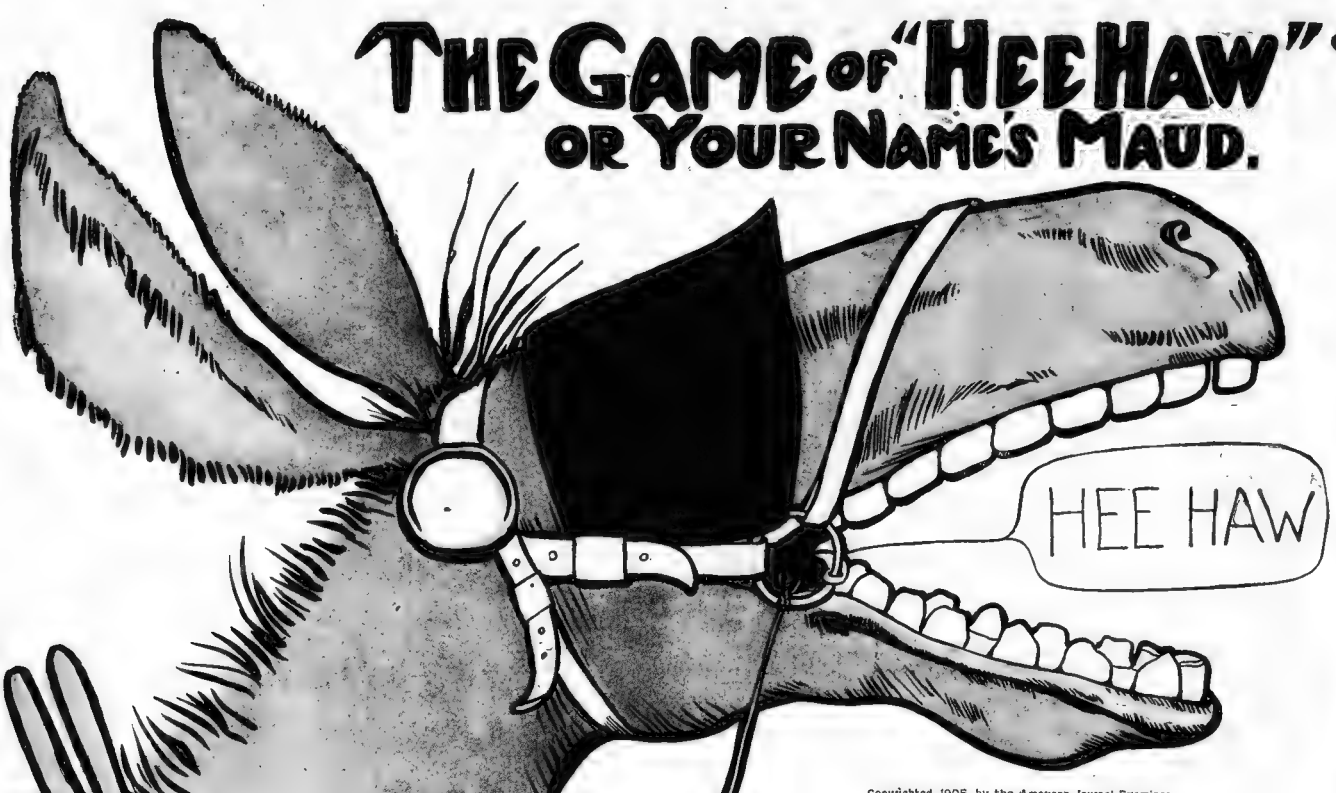

Copyrighted, 1905, by the American-Journal-Examiner.

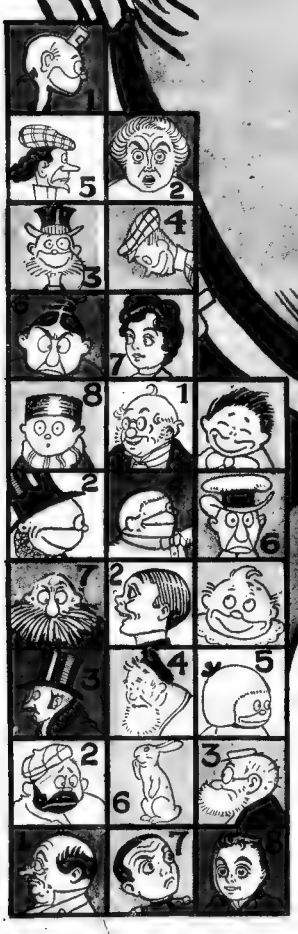

HERE is a very funny game which any number of players from 2 to 6 can play. Five is the best number of players though.

Cut out the 25 small numbered squares and deal them all out to the players, who place them face down on the table in front of them. The player on the dealer's left turns up a card. Then the next player, and so on until the one whose turn it is to turn up a card discovers that the added figures of his card and some or all of the other cards already turned up make a total of 25.

The moment he makes this discovery he calls:

"Hee Haw!"

If he was the first to make the discovery and his "Hee Haw" was the first announcement that a total of 25 had been made he scores 5.

But if some other player makes the discovery before he does, or if he has made a miscount, adding 25 where there are really 28, then he is greeted with cries of

"Maud! Maud!"

And "Maud" loses 2 points, while each of the other players scores 1.

The player who first scores 25 points wins the game.

SEMI-PRECIOUS STONES

Artistic Jewelry

Pearls—Emeralds—Rubies—Sapphires—in gold, silver and plain mountings. The exact perfect duplicate as illustrated.

To introduce our goods we offer, two pieces at exceptionally low prices. The values cannot be duplicated in this country.

Real Oriental Baluka pearl with pure Lucky Diamonds, set in Sterling Silver, with 14K gold top, a very classy ornament. Fifty warranted.

$1.50

LADIES' HEART BROOCH

The exact duplicate of illustration; Real Oriental Baluka pearls, or Lucky Diamonds, mounted on sterling silver, backed with 14 karat gold, a very useful and attractive piece. Usual price, $10.00 for this sale, if ordered promptly.

$3.50

The articles shown in the illustrations are prefer. Leave your wish and get the prices. Order by its number, enclosing with currency or express order to 126 West 24th st., New York City and the article will be sent you postage prepaid. If not exactly as represented your money will be refunded.

RINGS

No.		
No. 800	$10 00	
No. 801	$15 00	
No. 802	$12 00	
No. 806	$9 00	
No. 808	$14 00	
No. 810	$12 00	

BROOCHES

1202	$20 00
1804	$22 00
1809	$15 00
1805	$20 00
1865	$10 00

New York Chicago New Orleans

B'way, cor. 24th st. 212 State st. 1863 Canal st., and 205 Fifth ave. Cleveland, 3515 Euclid ave.

Beautiful Silk Parasols

Express Charges Prepaid.

Made of the finest Jap Silk, with top part as of the same material and fine silk ruffle. The very best unbreakable Paragon handles and fine steel frames. Blue and lavender with Cadora—Pink, light and dark blue, purple, helio and white red, also a full dress green. Write at once and we will send you this beautiful silk parasol for examination. We trust you. GIRLS, Send no money. Write at once and we will send you this beautiful silk parasol for examination. We trust you.

POLITICS & ART

EDITORIAL SECTION

SCIENCE · LITERATURE ·

BOSTON AMERICAN, SUNDAY, APRIL 16, 1905.

The Real Monkey Dinner.

It Is a Continuous Performance in This Country, and YOU, Mr. Ordinary Citizen, Are the Monkey.

TO some of our citizens this cartoon will appear funnier than to others. It will seem delightfully humorous and absolutely correct to Rockefeller, Morgan, Armour and their fellows.

It is a cartoon that requires no comment. Mr. Opper has made the picture. You, the reader, can do your own thinking, like your brother sitting there on the table with a sad expression.

Mr. Opper has made the picture. It talks for itself, as you should think for yourself.

If your thinking should result in your VOTING -taking the poor monkey off the table and breaking up the sport of the wide-mouthed guests—so much the better.

* * *

As a mater of fact, almost every dinner in the United States these days is more or less of a monkey dinner.

The trusts don't sit at the table in their low-necked dresses and large diamonds, but they are represented there, none the less.

They are represented in the sugar bowl, the salt cellar, the meat, etc.

The monkey at the ordinary dinner is both host and monkey, too. It is his table, but the bills that he pays make a real monkey dinner of the event.

You can see by the expression on the face of the poor monkey in this picture that he is getting very tired of the festive board. His label, "The Common People," tells you that the worried little monkey represents about eighty millions of people

How long is the dinner to last? How long is the monkey to sit there while the trusts laugh at him?

It is for you and all the rest of us obedient monkeys to settle that question.

* * *

There is just one way for this poor, persecuted monkey to get away from his tormentors. HE MUST ORGANIZE AS THEY ARE ORGANIZED.

To beat the trusts the people must go to work methodically and unitedly, combining for their own defence as the trusts have combined against them.

Every trust man will tell you, without a second's hesitation, that he is against an income tax The people, therefore, must unite in favor of an income tax, AND A GRADUATED INCOME TAX THAT WILL REACH THE BIG TRUST OWNERS.

That will be a step in the right direction, at least.

The trusts are against municipal ownership. The people must fight for municipal ownership until they get it. In Chicago and elsewhere they have done excellent work in that direction

The trusts are opposed especially to government ownership of the railroads. Under private ownership THEY control the railroads. They are thus enabled to control the little manufacturer, and choke him to death if they want to. Government ownership of railroads will do much to free the "Common People" monkey from his sad plight.

Trust owners are all in favor of a very high tariff. The tariff and the railroad trust combined give them absolute control of the markets and the people. Take away the tariff from the Steel Trust, for instance, and prices will drop. That applies to the Coal Trust, the Sugar Trust and many other trusts.

When a highwayman is taken into court, the first proceeding is to relieve him of his revolver, knives, etc.

The trust highwayman relies upon the railroads and the tariff—they are his revolvers, and must be taken from him.

* * *

The "Common People" monkey, if he wants to escape from his permanent monkey dinner, must take to heart Jefferson's warning against the public becoming "inattentive to the public affairs."

At present the little "Common People" monkey votes, ninety-nine times out of a hundred, for officials, Congressmen, Senators, Judges and Legislators picked out and owned in advance by the trusts.

The people must take the trouble to interest themselves in their own affairs, and stop voting for dishonest men.

The way to do that is to diminish temptation to dishonesty by preventing the giving away of franchises—which brings us back in a circle to municipal and national ownership.

At present the "Common People" monkey pays the salaries of public officials; the trusts own the officials, paying them five times as much in bribes. No wonder they think the monkey at their dinner a comical little fellow!

* * *

Cut out this cartoon and paste it up where your friends will see it. It ought to make any man think. Even a real monkey would think if he could see a picture like this and realize the truth in it

At the Newport dinner, given to a live monkey, the little animal got nervous, and it was hard work to keep him in his chair until the banquet was over. He got angry and spilled the soup on his velvet suit—he almost broke up the monkey dinner

Let us hope that some of his spirit [illegible] dependence will be developed before long in [illegible] American monkey, now dining [illegible] every day in company with the trusts.

A Little Talk of and to the President

By Ella Wheeler Wilcox

Kinship

BY ELLA WHEELER WILCOX

Copyright, 1905, by American Journal Examiner

I am the voice of the voiceless,
Through me the dumb shall speak
Till the deaf world's ear be forced to hear
The cry of the wordless weak.
From street and cage and stall and kennel,
From stable and zoo the wail
Of my tortured kin proclaims the sin
Of the mighty against the frail.

Oh, shame on the praying churchman,
With his unfilled steed at the door
Where the Winters beat with snow and sleet
And the Summer sun rays pour!
And shame on the mothers of mortals
Who have not thought to teach
Of the sorrow that lies in dear dumb eyes--
The sorrow that has no speech!

The same force formed the spaniel
That fashioned man, the king
The God of the whole gave a spark of soul
To furred and feathered thing
And I am my brother's keeper,
And I will fight his fight,
And speak the word, for beast and bird,
Till the world shall set things right

Uncle Ned's Stories

As Reported by Little Johnny

Diary of a Young Wife

By Dorothy Dix

It is stupid sitting up trying to talk to a man who is like a stuffed snake

How it feels to be an "Actor-man"

Being a Truthful Account of the Brief, but Exciting Experience of An Ambitious Reporter on the Stage of the Boston Theatre in a Mob Scene.

Why the *Glamour* of the Stage Becomes a *Dull Yellow* After An Encounter *Which* Has a Harvard-Yale Mix-up *Beaten* a Block and a Half.

By Morton B. Birge.

How does it seem to be an actor?

General Sherman says, "War is ——"

So's acting.

That is, when your acting consists of being a "supe" in the delirious "mob scene" in "The Pit." There Wilton Lackaye, as Curtis Jadwin, the big bull in the Chicago wheat pit, is surrounded by a maddened throng of "supes" acting as wheat-crazed brokers.

Then acting for the experienced "supe" is a rough-house. But supposing the "supe" is not a really, truly "supe," used to the chances of the stage? Supposing he is simply a lonesome reporter out on an "assignment"? Then acting comes under the class of work called "extra hazardous" by the life insurance men.

You remember that cheerful little sign which Virgil showed Dante over the entrance of the "Inferno":

"All hope abandon, ye who enter here."

I'd like to journey down there—just to the doorway—and borrow that placard to nail up over the stage entrance of the Boston Theatre, just as a memento of my first experience on the stage. Leastwise, I would have liked to for a few seconds in the dizzy whirl of that mob scene.

After it was all over and I returned to the office I thought: "Where have I been; what was it?"

I recollected it was a "mob scene" to which I had been assigned. I sought the dictionary.

Webster gives several definitions of "mob." The best one is, "An unlawful or riotous assembly."

That's it—it's riotous.

"Scene" has several definitions, also, one of which is this: "A separate portion of a play."

It is a blessed thing that this wild time was only part of the play. If it had lasted from 8 to 11 o'clock, there wouldn't have been much of Wilton Lackaye, which would have been a calamity. And there wouldn't have been anything left of one reportorial "supe," which would have been aggravating.

The editor, he says: "Do you want to be an actor."

It's not to reason why. "Yes," says I.

PRESS AGENT PROMISES TO FIX UP MATTER OF ENROLLMENT IN SUPES

So, on the opening night of "The Pit" I went hopefully to the Boston Theatre. There I found a deceiver. He is a press agent. His name is Billy Walsh, and I had thought he was a friend of mine.

"I'll fix it up for you," says Walsh. "Here's Mr. Duce right now."

"Mr. Duce" was a young man of Christian appearance. He looked as though he wouldn't hurt a fly.

"Mr. Birge would like to go on as a 'supe' in the 'mob scene,'" said Mr. Walsh.

"Certainly," said Mr. Duce. "I'll fix it up for you."

"This is a cinch," I thought, "with two such willing men to make things easy."

"Whom the gods would destroy," etc. You know.

Mr. Duce chatted pleasantly about the "mob scene" as he led me around to the stage entrance.

"Very powerful scene," he said. He was right. It's husky.

At the stage entrance I found men collecting. They were "supes" or would-be "supes." Some had been on many times, others a few times; some not at all. Some had yellow tickets bearing numbers. They had received them at the Sunday rehearsal from Murray.

Murray's the "super captain," as they call him, the boss "supe." He mixes into the "mob scene" himself, and wears nose glasses all through it. How he does it I don't know. I found difficulty in wearing my clothes.

WHEN THE PLAY WAS OVER

A fractured collar.

A badly disarranged state of mind.

A suit of clothes that required sartorial attention.

A realization that football is not the only strenuous pastime.

A determination to never again be a member of a mob scene.

There were all sorts and conditions of men waiting there, college students, brokers' clerks from State street, attracted by the name, "The Pit," men with money and men without, and all dressed accordingly.

SCRIBE TOLD TO AVOID TROUBLE, BUT GOOD ADVICE GOES ASTRAY

I waited a few moments with Mr. Duce, looking at the crowd. There were fully 400 of them, from which some 350 were to be picked. All the time Mr. Duce was chatting pleasantly about this "powerful scene."

By and by the entrance to "The Inferno," the stage door, opened. The "supes" filed slowly in. Mr. Duce ushered me up front and led me by the eagle eye of Murray with a simple nod.

Later, when the "supes" had been selected and were waiting downstairs under the stage, he introduced me to Murray.

Murray said he'd "fix it up" too. I was quite now that I was completely "fixed up" and I was happy.

Just then an exceedingly brisk appearing young man came along. Mr. Duce grabbed him *by the arm and* another introduction followed. I gathered that this was the *stage manager* for the company. I learned later from the stage *manager that he's* "Howard Hall."

Mr. Boulden is a Samaritan.

"I'll tell you what to do," says he. "You'll find you'll work pretty lively when it comes to the end of the mob scene. You just slide up the three steps which represent the upper tiers of gallery in the front of Trinity building in this scene. You'll see there is not room to get shoved out."

"No," I said; "I guess I'll mix right in it, and *then I'll get a* better idea of it; just as much obliged to you."

"Just as you like and much," said Mr. Boulden, deploring my failure to attend to one of thirteen thousand details a stage manager *has on his* mind.

I was next stacked up against Mr. Lackaye himself, being ushered into his dressing room by the ubiquitous Mr. Duce. Mr. Lackaye was genial. He quoted laughingly somebody's saying about "Boston being a state of mind," then swung into a brief business talk with Mr. Duce involving something about a recalcitrant railroad agent, who differed with the financial end of the company regarding transportation rates.

A MORAL.

"When a man who knows whereof he speaks shows you how to avoid trouble; take the advice and don't imagine that you know more about it than he does, for in that path lies trouble of many and varied kinds."

WATCHING WILTON LACKAYE AND AWAITING THE WORD TO ADVANCE

He finally instructed Mr. Duce to tell supers only "to go ahead," adding, "I like to see people philanthropic but I don't want them to be philanthropic with my money. I like to be that myself."

Then Mr. Duce told him that I was to be a supe in the mob scene.

"M-m-m-m" said Mr. Lackaye. "I think I'd better be in the upper tiers gallery."

"Then that blesses it entirely, I should. I feel that I've made a mess of it."

"No," I said. "I think I'd prefer to be on the floor with the rich of society if you don't object."

You'd be not a bit surprised how cold Mr. Lackaye was. Duce has duty as a kind-hearted man. He [illegible] what he [illegible]

Wilton Lackaye in the Role of Curtis Jadwin, Which He Will Play in "The Pit."

WHERE THE SUPES ARE HEARD BUT NOT SEEN BY THE AUDIENCE

This act opens with a scene in the office of Gretry, Converse & Co., Curtis Jadwin's brokers. From there it changes to the wheat pit of the Chicago Board of Trade.

While Jadwin is defying Crookes, his enemy, and encouraging his partners, in the first scene, the back of the Board of Trade setting is being built up behind the scenic walls of the office of Gretry, Converse & Co. This is so that, when the office scene closes and the curtain is rung down, the wheat pit setting may be completed with as little loss of time as possible. There's only fifty seconds in which to make the shift between [illegible].

[illegible] stage [illegible] supes [illegible] grouped just back of the office setting. The audience during the [illegible] hears the hoarse responses of brokers from the wheat pit. That was where the supes [illegible] work. As Murray, the super captain, raised his arm everybody yelled.

I did but yell the most [illegible]. I did it as best I could. I liked the [illegible] part.

"Your number," [illegible] "gives effect of confused noise."

ON THE STAGE IN WHIRLWIND OF SUPES AND NOISE AND NUMBERS

[illegible] Murray [illegible] was swinging [illegible] number at the top of his voice. [illegible] at short [illegible] my informant [illegible] over.

Seven boys [illegible] Walsh [illegible].

Eighty-one [illegible] Duce [illegible] [illegible] sharply. The [illegible] was [illegible] of the wheat pit. The office walls vanished [illegible] and [illegible] regular set of steps [illegible] the front. The supes [illegible] made a rush for it, every one like a fiend. I was swept into the middle of them. I had to [illegible] to keep from [illegible]. A dull "super" brushed by me and the pink disappeared like some one wiping frost from a pane of glass.

To [illegible] here and [illegible] Supes [illegible] Murray were yelling. "Let's [illegible] in the air. All [illegible] struggle to get [illegible] and [illegible] to [illegible] and I [illegible] from not being able to see anything at all.

My nose was [illegible] against the shoulder blade of a burly "supe" in front of me. A "supe" stood on each foot and two behind me were climbing up my back. Praise the tailor the coat seam held.

TOLD TO YELL, AND HIS ONLY EFFORT WAS A CRY FOR "HELP, HELP, HELP."

The [illegible] up. I felt it [illegible] than saw or heard it. The noise redoubled. I heard the house applaud above the racket. That made me realize what I was there for.

"I'm an actor," I thought, "a regular actor. And here I am and I can't do a darn thing."

But I could. I could yell. And I did the next second.

"Seven, seven," I started.

No. "Thirteen thirteen thirteen." I bellowed in disgust at my luck. Then I suddened again and again did the most appropriate thing I could think of. "Help help help!"

I was aware of [illegible] powerful voice shouting something above the noise. Then silver-throated Stevens [illegible] off the stage. Stevens [illegible] I shouted. Help. Until I was hoarse. I [illegible] Hoarser by several [illegible] and [illegible] I [illegible] to make myself heard above the [illegible] satisfaction.

All you [illegible] Converse & Co. [illegible] Help. Help. Help. Until [illegible] failure [illegible] long [illegible].

Voice [illegible].

THEN THE WHOLE ARMY OF SUPES TUMBLED WILDLY OFF THE STAGE

"It's a lie, it's a lie," bellowed the deep voice I had heard before. It was Jadwin. He [illegible] speculation [illegible] fighting [illegible] fighting commerce, fighting rivers of wheat. I couldn't see him then on account of the shoulder blades of the aforesaid bony supe in front of me. But I [illegible] [illegible] [illegible].

Then [illegible] [illegible] [illegible] back and I [illegible] [illegible] [illegible] [illegible] down. That was what Jadwin fought his way through to! Crookes and knocked him [illegible].

Curtain down—curtain up—down—up—down—up. It finally came down for good, and the nearly exhausted star had taken a breathless [illegible] bowing [illegible].

Then there was a mad scramble to get out of the way, as the scene shifters [illegible] for no man.

We literally tumbled off that set of circular steps and to the back of the stage, three hundred and fifty thousand million of us, more or less.

AN INVENTORY OF THE DAMAGE AFTER THE MOB SCENE IS OVER

I saw the "bony supe" in front of me stumble and go down. Somebody stepped on his fingers and the "supe" let out a [illegible] squeal.

In back I paused. My collar was parted at the front button. My tie was skewed. My shoes looked as though they had been mob-eaten. My two vests [illegible]. My coat and trousers were creased into [illegible] like a map of the battle of Ta Pass as any newspaper ever [illegible].

And right above me was a gallery. Down there were coming [illegible] and young women. The [illegible] were [illegible] gone, to the gallery for mob scene. The [illegible] [illegible] [illegible] [illegible]

Scenes

NORA BAYES AT KEITH'S.

EDWARD MORGAN IN THE "GENTLEMAN FROM INDIANA" AT THE MAJESTIC

MAUD CAMPBELL WITH BILLY ISLEY AT THE GLOBE.

MARJORIE WOOD IN "STRONG-HEART" AT THE PARK.

EDNA WALLACE HOPPER AT THE EMPIRE.

FREDERICK RAYMOND IN NOBODY DISTURBS THE COLONIAL.

KITTIE WOLF AT THE GRAND

JANE OAKER AND FRANKLIN ELTONIC IN "THE PIT" AT THE BOSTON.

MRS. PATRICK CAMPBELL AT THE HOLLIS.

NANCE O'NEIL AS "JUDITH" AT THE TREMONT

ATTRACTIONS AT LOCAL PLAYHOUSES THIS WEEK

BOSTON—Wilton Lackaye, in "The Pit."
BOSTON ONE SQUARE—Classic Dancing.
COLONIAL—Vaudeville.
CASTLE SQUARE—"Ticket-o; Leave Man."
COLUMBIA—Burlesque.
EMPIRE—Vaudeville.
GLOBE—George Sidney, in "Busy Izzy."
GRAND—"Across the Pacific."
HOLLIS—Mrs. Patrick Campbell, in "The Sorceress."
HOWARD—Vaudeville.
KEITH'S—Vaudeville.
LYCEUM—Burlesque.
MAJESTIC—Edward Morgan and [illegible] in "The Gentleman from Indiana."
PARK—[illegible]
PALACE—[illegible]
TREMONT—[illegible]

Booth Tarkington's "Gentleman from Indiana" Novelty of Week—Last Nights of Nance O'Neil.

Here are details of all the attractions at the local playhouses for the coming week:

Majestic Theatre.

[illegible] and there will be matinees Patriots' Day [illegible]

Globe Theatre.

"Busy Izzy" and [illegible]

Keith's Theatre.

[illegible] and Louis Simon, two of the most popular "legitimate" players now in the vaudeville, who will be seen in their latest and best comedy sketch, "The Duke of [illegible]." Mayme Remington and Lee Hicks [illegible]

Empire Theatre.

[illegible] It will be remembered that [illegible]

Tremont Theatre.

[illegible] Nance O'Neil as Judith, which she has never presented in Boston [illegible]

Grand Opera House.

[illegible] will present [illegible]

Howard Athenaeum.

The leading entertainer at the Howard this week will be Press Eldridge, generally known as "The Commander in Chief of the Army of Fun," who will have a new line of songs and stories. Another feature will be that of Herbert's dogs, said to be the best troupe of the kind on the stage today. One of the dogs [illegible] foot long, while another [illegible] to the top of a forty foot [illegible]

[illegible] known as the Lee Sisters, [illegible] who will appear are Lassie and Lee [illegible] will be seen in a comedy sketch entitled "Russel and Locke, Two Jolly Fellows and Several Breeze," and Mr. [illegible] minutes in a [illegible] song [illegible] became a [illegible] the Howard [illegible] a [illegible] a [illegible] the Howard [illegible] the [illegible] several breeze called "Capitalists."

Boston Theatre.

Wilton Lackaye and "The Pit" are to remain but one week more at the Boston Theatre, so those who have not yet seen [illegible] Manager Cummings will [illegible] which it is based, but [illegible] which is not essential [illegible] of the play. Mr. [illegible] Lackaye [illegible] to the [illegible] which it is said, [illegible] performance [illegible] a good [illegible] while the [illegible] to be said to be a [illegible] that [illegible] put on the stage [illegible]

Hollis Street Theatre.

[illegible] at the Hollis Street Theatre [illegible] Mrs. Patrick Campbell [illegible] Sorceress" [illegible] Mrs. Campbell [illegible] Sorceress" [illegible] Mrs. Campbell [illegible] Sorceress" [illegible] Mrs.

SOCIETY

Holy Week Will Be Followed by a Season of Unusual Gayety for Boston's Most Exclusive Set.

THE week of Lent, Holy Week, finds society calm and unruffled, save for minor crises in the way of musicales, readings and charity entertainments. However, underneath the surface there is much activity, and the post Easter season promises a concerted bound of gayety before the Summer farces [illegible] are spoken and society takes its way from town.

Already the North Shore places are being put in Summer readiness and lawns are showing velvety green and Spring flowers are pushing their blossoms above the sod.

There will be the usual number of fashionable Spring weddings, for which cards will soon go out with the preliminary entertaining which characterizes the fashionable wedding.

Interest in the Vincent Club theatricals increases as the dates of the performances draw near. Those who have been privileged to look on on the rehearsals of "Alice in Wonderland, Continued," have much to say of the play itself and the members of the cast.

The engagement of the usual annual Horse Show at Mechanics' Building has caused the Spring season to lack one of its most brilliant and fashionable events, for it has always brought to town many society leaders from other cities and has formed an excuse for general entertaining. However, it may be that its lack will give to the opening Horse Show, in May, an added impetus and [illegible] an opening Horse Show [illegible] opportunity for the display of early Summer gowns, which afterwards at the Horse Show [illegible] season.

The Hunt [illegible] is giving a series of week-end house parties at its [illegible] one of these house parties was recently entertained [illegible] by Mr Higginson's sister [illegible] Mary Smith," who, both here and abroad, had won blue ribbons at any number of horse shows.

The dog [illegible] was perfectly devoted to Mr. Higginson, and he has made a special pet of her, so the loss has more than usually that of some dog has in the kennel.

Society society people will open their nearby country places over Easter, Tuesday, and [illegible] the [illegible] congenial house parties for over Easter Monday.

The various country clubs are beginning to show signs of Spring, and the golfers are planning for an enthusiastic campaign. No end of congratulations have been showered on Mrs. Frederick Sears, and Miss Fenno for their tennis triumphs in New York. The engagement announcements of several [illegible] society [illegible] Miss Philip Dana Mason formerly Miss Mary Whitney [illegible] of Chestnut street, whose [illegible] we presume to-day.

Mrs. Mason is not only a handsome woman, but has a charm of manner which [illegible] and [illegible] most [illegible].

Mr. Gardiner Lane of 541 Beacon street has recently purchased the Cochran estate in Marlboro street near Fairfield, and will have the house completely remodeled and renovated, so that it will be ready for occupancy in October when [illegible] returns from Manchester, where they will spend the Summer [illegible].

Mrs Philip Dana Mason
(Miss Mary Whitney)
One of the Belles of the Winter, Whose Picture Is Her Fortune Is Set in Favorite Embroidery.

PARAGRAPHIC NEWS OF LEADING BOSTONIANS

Mrs Edward H Bennett of 116 Newbury street has returned from a visit to Mrs. Woodstock Inn Woodstock, Vt., where she has been a guest [illegible].

Rev. James Barclay of [illegible] Montreal, and Mrs. Barclay, Mr. [illegible] Mr. and Mrs. William J. Shaw, all of Montreal, were guests the past week at the Somerset.

Mr. and Mrs. Henry Sears, 2d, of Marlboro street, [illegible] the Spa Spring for [illegible] Summer.

Mr. and Mrs. Percy Lowell of Brookline [illegible] Canada for a visit to Mr. Lowell's father, Hon. Lucius Manchester Foster.

Announcement is [illegible] at Morgan Hall, Cambridge, of the engagement of Miss Lucy Hall Foster, daughter of Mrs. Frank Foster of Commonwealth avenue, Lady Vane of Hampstead, England, and Mr. Samuel Pool Ingram of Utica, N. Y., who are [illegible] a fortnight before returning to Utica, to spend only a few days in Boston.

Mr. and Mrs. Frank A. Spaulding of West Roxbury will spend the Summer abroad.

Mr. and Mrs. W. Hay Mathes and Miss Mathes of New York are at the Parker House for a few weeks.

Mr. and Mrs. A. Lawrence Lane are [illegible] to Lenox to [illegible] Mrs. Lane's father, Mr. [illegible] Parsons, for the season. Lenox is now [illegible] beautiful country to be seen to advantage in the middle of the month.

Mrs. Wolcott Warren of the Empire [illegible] Commonwealth avenue, and her daughter, Miss Claire Wolcott, have returned from a visit of [illegible] weeks to Mrs. Hall in the Berkshire hills, where they were guests at the [illegible] Mrs. Hall's residence, Hopedene.

Mrs. Harry Lawrence Gushing of Washington, D. C., is the guest of Mrs. Thomas Gushing, 2d, of Commonwealth avenue, for a few days. Mrs. Gushing will [illegible] Mrs. Gushing's mother, Mrs. Frank [illegible] Peabody, at her home in Washington.

Mr. and Mrs. Frank [illegible] Peabody of Brookline have returned from a visit to Mrs. Peabody's mother, Mrs. [illegible] Mrs. Peabody's mother, Mrs. [illegible] Mrs. Peabody's mother, Mrs. [illegible]

SOCIETY JULIA WARD HOWE TO POUR TEA IN AMBRIDGE WEDDINGS EERY DISTRICT IN GREATER BOSTON HAS ITS QUOTA RECEPTIONS

THIRTY PRETTY YOUNG WOMEN TO ASSIST LETTER CARRIERS

MISS ELIZABETH A. MARSHALL

WILL MAKE ANNUAL REUNION GREAT SUCCESS.

MILTON WOMAN'S CLUB ELECTS ITS OFFICERS.

MRS D. F. DESMOND MRS O.A. MAHER

Three members of the Committee of Thirty who will aid in making the Letter Carriers' Annual Reunion a success.

MELROSE MEN EXCLUDED FROM CLUB PERFORMANCE

Marriage of Miss Helen Gould Brown and Oswin Tuttle Bourdon Has Created Some Surprise. Melrose Club Banquet.

WOMEN OF JAMAICA PLAIN FIGHT THE MOTH.

GIRL'S SWEETHEART ATTACKS TEACHER

OLD POWDER HOUSE CLUB NOW IN THE FEDERATION

SOMERVILLE WOMEN JOIN NATIONAL ORGANIZATION.

CUPID WINS 16 WOMEN TEACHERS

CHAMBERMAID SAVES $13,000 IN 40 YEARS

DORCHESTER WOMEN IN PLAN TO AID ASYLUM

MRS C. JOSEPH QUINN

Dorchester Woman Prominent in the Younger Social Set.

Big Entertainment to Be Given in Copley Hall on May 1—Thursday Morning Fortnightly Club's Readings.

MALDEN SOCIETY NOTES AND GOSSIP OF THE CLUBS

Well-Known People of the City Prominent in New Roque Club.

A Basket Ball Dance to Be Given by the Boys of the High School.

NEWPORT WOMEN TO WEAR IMITATION JEWELS

VINCENT CLUB

BOSTON EXCLUSIVES TO GIVE ANNUAL PERFORMANCE

FALSE GEMS

NO TEMPTATION FOR THE NEWPORT THIEVES

SOCIETY

Radcliffe Instructor Tells of Girls' Curved Spines.

MISS ELIZABETH A. WRIGHT.

RADCLIFFE GIRLS HAVE SPINE CURVATURE.

Miss Wright, the Gymnasium Teacher at the College, Declares That 36 Per Cent. Suffer From That Serious Ailment

Many girls have spinal curvature and do not know it.

When young women dress their hair low in front on the line of shoulders in back, that is the time they had better begin to wear waists to the cause of it. The chances are that she has postural spinal curvature.

Curvature in some cases has an indirect cause in spinal curvature, but it is mainly due to wrong dress.

These are pointers gleaned from Miss Dora A. Wright, the instructor in the Red Girls' gymnasium. In this year's report of the year's work, Miss Wright says of the girls she will endeavor to take care of this year.

When asked by an AMERICAN reporter to say what she found the most prevalent of spinal curvatures Miss Wright said:

"A spinal curvature due to a stoop in any one part is a result of reflex when the person had as a child. It may be a muscular weakness. It may result from position as a bent position when writing or sewing.

Perhaps I misse from a proof-position would expect it. But some good light on spinal curvature has been shed in recent years. They tell us that it is due to imperfect development of muscles.

Again, young women in the main show a slight degree of spinal curvature in right line. I think it is that more than half this. This fact to include those who have correct carriage and fail before a habit of dropping the shoulders, which throws the chest in and forms a habit of standing in a one-sided position.

When a young woman's dressmaker tells her that one side is bigger than the other it is a matter for serious consideration. The chances are that she has a postural spinal curvature.

There are two kinds of curvature, postural curvature and fixed curvature.

As soon as I observe any case of postural curvature I give her exercises to overcome, which tend to increase the vitality and strength of the back. Especial attention must be given to the abdominal muscles, which tend to pull the body forward. When a girl has fixed spinal curvature, she should at once see a physician.

I do not consider that I can give advice on spinal curvature, for I am not a physician. special study of it to such extent as to account for the large percentage of spinal curvature among the girls who come to me. I have been employed in the Radcliffe gymnasium for three years. But I do wish to emphasize the point that there is a large percentage of girls who have a slight degree of spinal curvature who do not know it and whose trouble would be cured.

Correct school furniture would help. If a girl insists upon wearing them she should wear them low.

If a girl would succeed in hold the chest high, she must practice walking. To carry the body evenly and gracefully, there would be fewer cases of spinal curvature."

BABY WEIGHS 17¾ POUNDS AT BIRTH

Seattle Wash., April 15. A girl baby weighing 17¾ pounds at its birth has been born to the wife of August Steele who resides in Ballard. Dr. M. L. Adams who attended the mother says that the baby at its birth and testifies to the fact.

Seattle physicians are skeptical about the story. Dr. Ruddell says was to them but the facts were true. It would be almost impossible for a baby to live after reaching the most prominent physicians of the city declared that no child of seven months' gestation could live. The highest record has been heavy. The most weighing seven pounds at birth was recalled, but other records fall far below this weight.

ROXBURY GREATLY INTERESTED IN NURSERY FOR BLIND BABIES

HELEN KELLAR AIDS AT THE FIRST RECEPTION.

MISS MARY WHITE MUDLAN

The first of a series of receptions to be given by prominent hostesses for the benefit of the Boston Nursery for Blind Babies was held last Friday afternoon at the home of Mrs. Edwin L. Curtis. The program arranged by the hostess well repaid the large number of her friends who contributed a song sum to the worthy cause. Miss Helen Keller aroused her devotion to her little unfortunate friends of the home by delivering an eloquent appeal in their behalf. Her subject, "Needs of the Blind Babies," struck a responsive chord in the hearts of her attentive listeners, and as a result the blind babies of the home will enjoy additional comforts during the coming Summer. Dr. Charles A. Fleische spoke on The Need of a Nursery. The musical program was in charge of Wilma Hoover. Mrs. Charles Page Benedict and John Orth.

Arrangements are being completed for a similar reception to be held at the residence of the Charity will be devoted to meet the exigencies of the Summer months. There are already eighteen babies in the care of the nursery, ranging from two months to four years old, and several new applicants for admission have been made. The nursery is located at 66 Pratt avenue and is open to visitors daily from 10 to 4 Sundays excepted.

Miss May Burke of Bond street, to whom the Rara Avis Tennis Club tendered a reception and supper, has outlined plans for this season's tournament at the Franklin Field courts. Match tournaments in singles, doubles and mixed doubles and round robin tennis in classes for young men and young women in powers will be held.

MISS CHARLOTTE E. GARDENTER

Two Prominent Roxbury Women.

The engagement of Miss Isabelle Clark of Elm Hill to Robert S. Guilford was announced at a reception held at the Clark home last Wednesday evening.

Headmaster Charles M. Cox of the Roxbury High School returned last Monday from a pleasant trip to Palm Beach.

The Women's council of Roxbury will hold the last meeting of the season on the evening of April 25. Mrs. Richard E. Smith and Mrs. George B. Hugo have been appointed a committee on entertainment and a musicale by the members is to be the feature.

Little Anna Silva, the popular young actress, whose portrayal of the title role in Little Lord Fauntleroy has proved so many times attractive to enter upon a professional career with a leading promoter of grand opera.

The following prominent women of the district are deeply interested in the success of the Amateur theatricals of the Ascension Club to be given at the Dudley Street Opera House on the evening of April 27: Mrs. Sawyer, Mrs. Sears, Mrs. Henry Howard Fay, Mrs. Thomas P. Redmonde, Mrs. Wathrop Sargent, Mrs. Evans, Miss E. Wise, Miss Frances Memeller, Miss Elizabeth P. Waters and Miss Elizabeth B. Ely.

The Tuesday Club, a social organization composed of well-known young people of the district united for their next success a theatre party. They will give a subscription at the Dudley Street Opera House on the evenings of May 1 and 2.

Miss Mary White Mudlan of Corey square is to spend the summer months at Special Miss Mudlan is to spend school at the school of the Assumption Brook parkway, and after her return from her studies she intends to enter upon a professional career with a leading promoter of grand opera.

VINCENT CLUB GIRLS ARE REHEARSING DAILY

The Vincent Club girls are rehearsing for their Alice in Wonderland, Continental," an operetta in two acts, which they will give April 26, 27 and 28, April 27 and April 28, 8:30, in Jordan Hall.

There are 105 young women in the cast, and to have a glimpse of the rehearsing in Huntington Hall is to be safe in predicting the most delightful performance ever attempted by this famous club.

The operetta is to be given in aid of the Vincent Memorial Hospital, 41 Huntington street, where homeless wage-earning women and girls are properly cared for when ill. This is the club's first effort, and the members spend a whole production and practice for it.

DEDHAM DEPLORES JOSHUA CRANE'S DEFEAT.

Racquet Player Former Resident of the Town—Recital at the Vestry of the Unitarian Church by Talented Pupils.

Dedham, April 15. Many interested in the defeat of Joshua Crane of Westwood by R. P. Shaw of New York for the championship of America for amateur racquet players, was shown last week by the many out of this town of which Mr. Crane is quite a resident.

Mr. Crane has held the championship for many years, and was also defeated after very hard and close game. And the loss of the community are sympathetic with Mr. Crane over his defeat.

The talented pupils of Miss Jennie M. Daniell gave a recital in the vestry of the Unitarian Church on Saturday afternoon and it was one of the most interesting musicales given in this town.

Those taking part were Misses Gertrude Mason, Marion Bullen, Dorothy Jones, Ruth Bullen, Edith Bullen, Marion Bullen, Mabel Bullen, Mary Hodgdon and Ina Mabel Wood.

Miss Daniell is one of the most popular well known composers were played.

The recital was the final one held for the season for the Wednesday afternoon

IF PAUL REVERE HAD ONLY HAD AN AUTO

How the route of his famous ride looks from a choo-choo car

POINT BETWEEN LEXINGTON & CONCORD WHERE PAUL REVERE WAS CAPTURED

CANNON IN MARBLE AT LEXINGTON WHERE BRITISH MADE STAND.

WHERE BATTLE PLANTED CANNON COMMAND LEXINGTON.

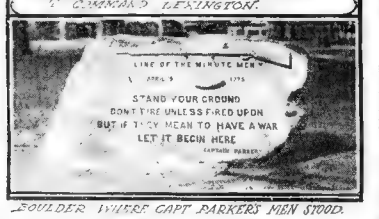

BOULDER WHERE CAPT PARKER'S MEN STOOD.

PAUL REVERE.

I.

Listen, my children, and you shall hear
Of the midnight ride of Paul Revere.
On the Eighteenth of April in Seventy-five;
Hardly a man is now alive
Who remembers that famous day and year.

XV.

So through the night rode Paul Revere:
And so through the night went his cry of alarm
To every Middlesex village and farm—
A cry of defiance and not of fear—
A voice in the darkness, a knock at the door.
And a word that shall echo forevermore!
For, borne on the night-wind of the Past,
Through all our history, to the last,
In the hour of darkness and peril and need,
The people will waken and listen to hear
The hurrying hoof-beats of that steed,
And the midnight message of Paul Revere.

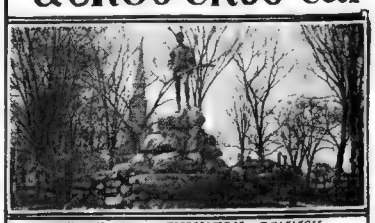

STATUE ON LEXINGTON COMMON

THE JOHN HARRINGTON HOUSE LEXINGTON

OLD BELFRY TOWER LEXINGTON.

STATUE AT OLD CONCORD BRIDGE.

By Clement L. Pollock.

In historic Concord on next Wednesday morning, April 19, Patriots' Day will be celebrated with the ringing of bells, the booming of guns, the flashing of arms [illegible]

[illegible] on the belfry's height,
[illegible] speeds to the saddle, the bridle bright,

[illegible] Boston and space, till it on his [illegible]

[illegible] Lexington to tell of [illegible]
[illegible] Middlesex village and farm,
[illegible] Rev Mr Ripley I regard as [illegible] through Charlestown street I [illegible] and I added, I can read on [illegible] and [illegible]

[illegible] Boston to pass well [illegible] Mystic to Medford, [illegible] Charlestown [illegible] Paul Revere [illegible] Mr Revere [illegible] Mr Revere started. In one [illegible] business across the bridge I was [illegible]

I don't know," said a tall woman, [illegible] Mr Revere started. [illegible] Mr Revere started.

[illegible] Mr Revere started. [illegible] Mr Revere started.

[illegible] Mr Revere started. [illegible] Mr Revere started.

[

WHAT IS THE FUNNIEST THING YOUR BABY EVER SAID?

The Week's Winners in the Bright Sayings Contest

MRS. T. A. KELLEY, No. 150 Broadway, Everett.
RUTH GUSTAT, Methodist Building, Waltham.
MRS. T. F. GREEN, No. 18 Lincoln street, Newton Highlands.
MRS. M. T. HARVEY, No. 20 Temple street, Boston.
C. F. HENNESSEY, No. 25 Waldeck street, Dorchester.
MRS. S. D. FISHER, No. 950 North Main street, Fall River.

MASTER ELLIOT

Photograph by Notman.

A Lesson in Manners

Last Summer a neighbor gave my two-year-old brother an orange. Not receiving any thanks, the gentleman said
"What do you say for it?"
The baby answered, "Peel it." MISS CATHERINE ELLIOT

Charles F. Cropsey, Winner of First Prize.

MASTER CROPSEY'S SAYING

My daddy had to go away and work, and I was waiting for a car. A lady came along with a tiny baby. She said:

"Isn't he the cutest baby for the baby?

"Five cents, my little man."

"Cmp, why didn't you give five cents more and get a bigger one?"

CHRISTINE IRENE QUERIDA PRANCE.
No. 2181 Lafrange street, West Roxbury.

The Bright Sayings Contest continues to hold the centre of the stage. There hasn't been a contest started by any newspaper which ever came anywhere near holding the interest of Boston as has the present contest of this kind. Even the baseball season doesn't do it.

You don't believe it? Ask the next reader, you are neither a father nor a mother.

If you want proof that these baby sayings have taken New England by storm, just you ask about it when you are in a crowded street car or a train, subway or the elevated.

Naturally you will find nearly everybody reading the BOSTON AMERICAN. That is a habit which has been acquired by the best you by a large majority of New England people.

But just see what part of the paper they are reading. If you don't find enough of them with that paper under their arm after closing or changing in rapid succession as they ride you can look over the heads of the others. Now I suggest that a committee of investigation, or something or other, go down to the newspaper office and ask the many clerks there how many letters are arriving for the "Bright Sayings Editor" every day. And the fact that it is a straight out and mothers have New England fathers and mothers have never found anything which interested people more than baby stories. The "Bright Sayings Editor" is compelled to employ a clerk!

Now it not for the fact that such a large competition and a somewhat restricted word of judges had been induced to act the brightest and three bright ones to the look would have been almost impossible. I have heard of the plan to enroll in the contest from the start. You can admit that it is not an easy thing to decide the winners.

The judges are

HON. WILLIAM M. OLIN, Secretary of State.
HEZEKIAH BUTTERWORTH, the author.
JOHN B. FITZPATRICK, former president of the Clover Club.
KATE GANNETT WELLS, of the State Board of Education.
MISS KATHERINE CONWAY, editor of the Pilot.
MRS. JULIA E. DUFF, member of the Boston School Committee.

The contest is still on. There would be a terrible wail of disappointment if it were closed now. It must go on. There is no hope for it. The "Bright Sayings Editor" gives in with the hope in his heart that this sacrifice will create a good word to be said for him some time somewhere when he needs it.

Let the bright sayings come on. Let them keep coming. And all you who a [illegible] of these sayings [illegible] Address them to the "Bright Sayings Editor," Boston American.

Perhaps your baby may have said something once upon a time which is treasured up in your memory. If not he don't feel that the judges will consider that saying worthy of one of the prizes. Send it in to the "Bright Sayings Editor."

Make them brief. Remember that they keep the letters in a hand of cards. Write only upon one side of the paper.

Each day the prizes of six photographs are awarded. The photos are larger than cabinet size and you have a long list of leading celebrities to select from. Prizes are printed next Sunday. Those who have received the prizes are said to be well pleased that baby has a constant attendant to take them up to the office to be [illegible] [illegible].

Right here the Bright Sayings Editor wishes to take back every word of the [illegible] which came to him during the week. It did him good to get it. The letter follows:

"Bright Sayings Editor":

I write to extend my sincere thanks in behalf of my bonnie Charles to the editor and committee of judges for having been the first winner in the subject and pleasing contest now going on in your progressive paper. I also desire to thank the editor for his promptness in awarding the handsome prize. In the words of the immortal Rip Van Winkle, "Here's to your health and your family's, may you live long and prosper."

Wishing the BOSTON AMERICAN success in every way, I am faithfully yours

(MRS.) IRENE QUERIDA PRANCE
No. 2181 Lafrange street, West Roxbury, Mass.

Address your letters to "Bright Sayings Editor," BOSTON AMERICAN, Summer street, Boston. Contributors must send in name and address very full [illegible] age of the child whose saying is recorded.

REVENGE IS SWEET

Last week my little three year-old boy, Harlan, was playing with his blocks, and as it was almost supper time I told him to pick them up and he [illegible] them up but not willingly, and turning to me said in a most [illegible]

"When I grow up and you grow down I will make you work like the old Harry," aged six, just started to attend school this last term.

The other day she came home and went directly to her room. I thought she was very quiet so I crept softly up to the door and looked in. She was standing before her mirror making all sorts of grimaces.

"Why, Cassadilla," said I, "why are you making up those faces. She said

"Well, mamma, Pearl told me Lucile was going to give me a pencil for my birthday tomorrow and I am trying so that I can look surprised."

MRS. O. S. COOK,
No. 1 Hersom avenue, Leominster.

CAKES WERE ROUGH

When my little boy, Herbert, was three and a half years old I said to him:

"What would you like of mamma and papa?"

He said "Well mamma some cakes to chew down at."

At the age of four, we were sent in dinner and had pebble cakes. He was eating one, they passed them to me just [illegible]

[illegible]
MRS. [illegible] WALCOTT,
No. 58 Hazel street, Providence.

ONE TOO MANY

One day, while my two-year-old boy, Berkeley, was sent to a place where they roomed in a little baby girl No. requires was much about that. He wanted to [illegible]

[illegible]

The next time we went there [illegible] creeping in, and pointed her cause another. My baby [illegible] [illegible] in their mother's face and said:

"Shut the two [illegible]"

MRS GEORGE A WYATT
Portsmouth, N. H.

NOT IN LUCK, IN CAR

[illegible] [illegible]
boy, Albert Edward Dauphinee, aged twenty three months, he was quite generous [illegible] [illegible] [illegible]

"Starvation and Tears in Religion"

WEEKLY SERMON FOR AMERICAN READERS

By the Rev. Howard N. Brown, Minister of King's Chapel

When we began to understand the life of the past, which has poured out from every quarter of the world's history to enrich and embellish the altars of our great and holy religion, every kind of motive can be found for the sale of its faith unless we can appreciate what an unestimable benefit it has been to the human soul to feel itself made safe within the keeping of Almighty power; so sheltered and befriended by an unseen presence that it could lie down and rise up in peace, as under the protection of a guardian who neither slumbers nor sleeps.

No light this side of earlier days has been needed more the victim of superstitions I are than at a time like that which we are now accustomed to, whose place we can easily imagine, reason to be. It is not so very long ago that those of us in the more favored parts, large from the earth which we call it. A man over a pass. We can picture where was far out of touch with newspapers and almanacs tells us of the dread that settled upon his soul at the fall of Jericho, and of the unrest about him. He did not go first steps — the true source of this gloom but the dull, dreadful sense of powerful storm that might be come at hand till a guide passing showed him what was really taking place. Thank of the man had lived a few centuries ago, what nameless horror, instead of relief from anxiety, would have been added to his already half-distracted mind when his sunward glance revealed a dense shadow drawn across the face of that great source of light and light. The world of those days, as it was more ignorant than our world at the really deep things of human life, developed a ritual of worship of which the burning of flesh in sacrificial fires made a prominent and essential part? By what process of perverted reasoning did they ever arrive at the notion that God craved for the fumes of that barbarous incense, and that being pleased and satisfied with these kitchen odors ascending to heaven, He would come to it that they were duly protected from their enemies?

For a long period, in Christian history, the prevailing theory of religion seems to have been modelled upon a crude literal interpretation of the saying, "Humble yourself in the sight of God and He will lift you up." The popular idea was that by being sufficiently abject, by moaning and weeping loud enough, the pity of God would be stirred so that He would be moved to do something for the soul's relief. Religion was a loud, rough and tumble with these artificers which the stage employs for emotional effect, and that were addressed not to the heart of a human audience but to the sources of feeling in the mind of God. Again we may exclaim, how could people with any degree of intelligence whatever entertain such thoughts of divine wisdom and power? How did they manage to escape the conviction that God, at every moment, was looking through their shallow devices and transparent masks, and knew exactly to what extent they were playing a part they did not really feel?

It is easy to turn a large part of the religion of the past to ridicule and laugh it out of court as foolish vagary of a weak intellect inspired by the mere panic of the heart. Even if we begin to measure closely what our fellow-mortals believe at this present day, we shall find some cause to query whether a large part of the world is utterly destitute of common sense or ought to be adjudged permanently insane.

And yet this way of looking at the matter is about as superficial as anyone could possibly adopt. As I said in the beginning, we cannot possibly understand it on the level till we see by what inward commission man is driven, in old ages, to seek for safety from the perils that beset him, to buy him much more it has been to him, sometimes, even then food and drink, to be able to assure himself that the mightier than he would shield him from evil and direct his trembling steps.

To this it may be added that you and I are simply living in a fool's paradise if we think we have risen far above that inward necessity which made the primitive savage, perforce, a religious being. No matter for the contrivances men have adopted to guard against wrath and purchase heavenly favor. The point is this, that in all generations which have left of themselves any intelligible record, there have been some, at least, who have crept close enough to God to hear His whisper amid the confusion, "I am here! Reach out thine hand and I will hold thee up." They who have received this assurance would not, had they cried, have hidden the joy of it from their fellows; and their report was enough to keep the whole world busy, by such means as it could command, seeking the same source of rest and peace. More than that, one cannot feel that, to greater extent than we can measure, the common heart, however absurd its practices and theories, has also heard that same divine voice, saying: "Be not afraid, for I am with thee; and whithersoever thou goest there shall be a path to lead thee on."

And if that be true then none of us can afford to despise the religion of the ages ignorant, trusting heart. Indeed, had we no better hope, we might well pray to be delivered from all our wisdom, in order that we might return to those same foolish theories, and try with believing minds to hear in them, or through them, what others have heard, to their unspeakable comfort and relief. For however we may make believe, during a little season, that there is nothing in God's rough and thready web these artifices which the stage employs for emotional effect, and that were addressed not to the heart of a human audience but to the sources of feeling in the mind of God. Again we may exclaim, how could people with any degree of intelligence whatever entertain such thoughts of divine wisdom and power? How did they manage to escape the conviction that God, at every moment, was looking through their shallow devices and transparent masks, and knew exactly to what extent they were playing a part they did not really feel?

It is easy to turn a large part of the religion of the past to ridicule and laugh it out of court as foolish vagary of a weak intellect inspired by the mere panic of the heart. Even if we begin to measure closely what our fellow-mortals believe at this present day, we shall find some cause to query whether a large part of the world is utterly destitute of common sense or ought to be adjudged permanently insane.

And yet this way of looking at the matter is about as superficial as anyone could possibly adopt. As I said in the beginning, we cannot possibly understand it on the level till we see by what inward commission man is driven, in old ages, to seek for safety from the perils that beset him, to buy him much more it has been to him, sometimes, even then food and drink, to be able to assure himself that the mightier than he would shield him from evil and direct his trembling steps.

To this it may be added that you and I are simply living in a fool's paradise if we think we have risen far above that inward necessity which made the primitive savage, perforce, a religious being. No matter for the contrivances men have adopted to guard against wrath and purchase heavenly favor. The point is this, that in all generations which have left of themselves any intelligible record, there have been some, at least, who have crept close enough to God to hear His whisper amid the confusion, "I am here! Reach out thine hand and I will hold thee up." They who have received this assurance would not, had they cried, have hidden the joy of it from their fellows; and their report was enough to keep the whole world busy, by such means as it could command, seeking the same source of rest and peace. More than that, one cannot feel that, to greater extent than we can measure, the common heart, however absurd its practices and theories, has also heard that same divine voice, saying: "Be not afraid, for I am with thee; and whithersoever thou goest there shall be a path to lead thee on."

And if that be true then none of us can afford to despise the religion of the ages ignorant, trusting heart. Indeed, had we no better hope, we might well pray to be delivered from all our wisdom, in order that we might return to those same foolish theories, and try with believing minds to hear in them, or through them, what others have heard, to their unspeakable comfort and relief. For however we may make believe, during a little season, that there is nothing in God's rough and

THE WEATHER.

For Boston and vicinity: Sunday generally fair; continued cold; light west to northwest winds.

High water: 8:06 a. m., 8:39 p. m.

HEARST'S

BOSTON AMERICAN

THE TWENTIETH CENTURY NEWSPAPER

This Edition of HEARST'S Boston American CONSISTS OF

1—News Sections—2 Parts 4—Comic Supplement
2—Editorial Section 5 Music
3—Magazine Section 6 Fashion Supplement

VOL. 2—No. 27. 54 PAGES. BOSTON, SUNDAY, APRIL 16, 1905.
Copyright 1905 by the New England Newspaper Publishing Company.
54 PAGES. PRICE FIVE CENTS.

"I will not report again before the battle. If I am beaten, you will learn it through Togo. If I defeat him, I will announce it to you."—Admiral Rojestvensky to the Czar.

TOGO'S PLANS MYSTERIOUSLY VEILED FROM ROJESTVENSKY.

JAPANESE TO SPRING NAVAL COUP ON CZAR'S BALTIC FLEET

GREAT SEA BATTLE SOON

Russian Warships Now Nearing Formosa, Where Foe May Be Waiting.

MUSCOVITES ANXIOUS FOR TEST OF STRENGTH

But Crafty Jap Is Believed to Be Seeking to Catch Enemy Napping.

London, April 15.—All indications are that Admiral Togo has planned and is maneuvering to carry out an attack on the Russian fleet, now moving northward in the China Sea, which will be a complete surprise, such as his first blow at the Russan fleet at Port Arthur. He is willing to sacrifice his torpedo boats and small craft in carrying out a policy of destroying the Russan battleships piecemeal.

Admiral Rojestvensky, of the Russian fleet, has invited attack. He is sailing straight to that place, the Straits of Formosa, where it was reported that Togo had concentrated his fleet. The Russan ships, cleared for action, newly coaled and reported in excellent condition, are sailing in the open.

London and St. Petersburg are anxiously awaiting word of the conflict, which, up to this time, all have expected might begin at any moment. Yet Togo has not appeared to oppose his way. Naval experts and strategists can only put one construction on this situation, and that is that Togo is held back from the attack by the fear that a general engagement might, if it resulted disastrously to his ships, give Russia absolute command of the sea.

Robert Shaw has cabled to the Czar, as follows:

"I will not telegraph again before the battle. If I am beaten you will learn it through Togo. If I defeat him I will announce it to you."

I doubt if Rojestvensky can say more well—nothing dream up in battle array, and waiting for the attack which he expects when he entered the China Sea. He has been reported for half a dozen weeks, the entire world knows that we are sailing eastward. But of Togo's fleet nothing is known by comparison.

Big Issue At Stake.

Europe believed that Togo would swoop down on the Russians at the first opportunity and that one of the fiercest battles in modern naval warfare would ensue. Even Togo compelled to lurk in wait at the straits and eager for the fight.

But days have passed since Rojestvensky passed Cape Padaran, the last of Japan, and still Togo lurks in the night. Not even an unarmed ship has sighted the Russian fleet. Is Togo waiting for the Russians to enter the narrow straits, where he can fight their greater fleet? If Togo should be willing to let the Russians get past him he has a fright for this navy of Japan. Rojestvensky, with his fleet of Russian battleships, would be free to sail for Port Arthur and make his forces effective, would be free to sail for Port Arthur and make his forces effective, would be free to sail for Port Arthur and make his forces effective

BRANDEIS WARNS AGAINST GAS TRUST STOCK WATERING SCHEME

INJUSTICE WILL ROUSE PUBLIC TO ACT.

Representative of State Board of Trade Points Out How the [illegible] Public Utilities

In the light of recent developments relative to municipal ownership in New York city and [illegible], the report of the Public Lighting Commission of the Legislature, which has in its hands the problem of fixing the capitalization of the Massachusetts Gas Light Companies, is awaited with the greatest interest by the public.

It was stated that a committee will be appointed by each branch of the Legislature [illegible] from party to party in the [illegible] from party to party in the [illegible] from party to party in the

TO RECONSIDER REFERENDUM TOMORROW.

Hope to Reverse the Action of Senate on Bill Allowing People to Vote on Matters Affecting Public Policy

DEFEATED LAST FRIDAY BY ONE VOTE

Organized Labor Is Greatly Interested in Success of the Measure, and Leaders Are Working for Its Passage

Great interest is centred in the reconsideration of a bill that is to come up in the Senate to-morrow which allows questions of public policy to be voted upon by the people.

Governor Douglas has expressed himself as in favor of direct legislation to a certain extent, and the laboring classes are strong in favor of the bill now before the Legislature. The public opinion measure came up for consideration on Friday and was defeated by a vote of 12 to 11. A motion to reconsider was promptly made.

Every effort will be made to have all of the members of the Senate present to-morrow, there having been several absentees from the floor on Friday, with the hope that the measure will meet with a different fate.

Much Desired by Labor.

No measure now [illegible] a prominent [illegible] has received as much support from the people as the referendum bill. The labor organizations have declared themselves in favor of it, and the leaders have declared that they desired by organized labor to bring the matter to a vote. The support of the bill by [illegible] and the [illegible] is considered by many to be the principal reason why the bill has been [illegible] so far.

[illegible] the referendum bill [illegible] Governor Douglas has expressed himself as in favor of direct legislation to a certain extent, and the laboring classes are strong in favor of the bill now before the Legislature. The public opinion measure came up for consideration on Friday and was defeated by a vote of 12 to 11. A motion to reconsider was promptly made.

Every effort will be made to have all of the members of the Senate present to-morrow, there having been several absentees from the floor on Friday, with the hope that the measure will meet with a different fate.

Much Desired by Labor.

No measure now [illegible] a prominent [illegible] has received as much support from the people as the referendum bill. The labor organizations have declared themselves in favor of it, and the leaders have declared that they desired by organized labor to bring the matter to a vote. The support of the bill by [illegible] and the [illegible] is considered by many to be the principal reason why the bill has been [illegible] so far.

[illegible] the referendum bill [illegible] [illegible] [illegible]

ALTHOUGH HE IS WORTH $500,000,

John Conquest, Father of Ida Conquest, the Noted Actress,

WORKS PACKING FISH AT $2 A DAY

quest, comes to see her father and mother. She has won a high place theatrically, having been leading woman for Richard Mansfield, John Drew and Nat Goodwin, and today is considered one of the greatest figures on the American stage.

While she sits for hours in triumph after triumph, her father, lowa-, round-faced, gray haired, works early and late as a fish packer, and enjoys it. Like other laborers at T Wharf, he dresses in fish-scaled "dungarees," coarse flannel shirt and cowhide boots. Yet he could sign a check that would buy out his employers' firm.

Hard Work Means Health.

"Hard work and regular hours bring good health, and good health means much more than superficial enjoyment of wealth," he says.

"I know what I'm talking about for I retired from business six years ago and was for unhappiness upon going until I got back to work again. Killing time and pleasure seeking was the hardest work I ever did.

"I began to work for a fish dealer when I was a lad, and went into business for myself at about twenty-two. I was a wholesale fish dealer.

"There is only one way to get honestly rich. That is to work hard to save your money and at the same time to preserve

John Conquest, worth $500,000, at work shoveling fish at $2 a day, his Brookline home, snapshot of Conquest and picture of his daughter, Ida Conquest, actress.

CONTENTED ONLY BY LABOR DAILY.

WILL SEE $500,000 PARK AT NANTASKET

SHOULD GO HUNGRY ERE WIFE SUFFERED

Haverhill, April 15. Associate Justice Winn said when he fined George Jennell $20 for not supporting his wife that a husband ought to starve himself to death if he did not have enough to pay his own board bill.

Mrs. Jennell said her husband had not supported her for several months and his defense was that he could not get enough wages enough to provide for himself.

COAL FIRM HONORS FAITHFUL EMPLOYE

Providence, April 15. William J. Hopkins, who has been employed for the last fifty years by the Eastern Coal Company for whom the concern received from that position [illegible] and [illegible] presented him with a gold watch, suitably inscribed. Mr. Hopkins will now have general supervision of the company's yards.

TO USE WOMEN AND SONG IN WINE WAR.

Mrs. Elizabeth S. Pratt Will Form a Double Quartet of Pretty Girls to Draw Young Men to Temperance Meetings

PROMINENT MEN WILL AID THE PLAN

She Will Try Also to Prevent Licenses Being Granted to Saloons Within 500 Feet of Any Railroad Station

Pretty young women who can sing, Mrs. Elizabeth S. Pratt of No. 20 Rutland square believes, will be the real factors in a new temperance campaign which she has started.

Mrs. Pratt would have a double quartette of these pretty girls. She would have Lortimer Hall as the meeting place. There she believes she can induce many young men to come, listen to the singing, and then be induced to enlist in the temperance campaign.

"Yes, I would have a double quartette of pretty young women," said Mrs. Pratt to a BOSTON SUNDAY AMERICAN reporter. "By this means I believe I can hold the attention of the young men."

Take Saloons from Stations.

Mrs. Pratt believes, also, that there should be no saloons around large railroad stations, the North Station being the point of her attack. She has aimed to be interested in the [illegible] bill which provides that no saloon shall be granted within 500 feet of a railroad station. Building wards is covered in a clause of the bill by railway passenger stations [illegible].

In a BOSTON SUNDAY AMERICAN reporter Mrs. Pratt said:

"The purpose of this movement is to clean up the district about the North Station and, incidentally, to provide a State law to do the same thing in all the cities of the State. Our station is a favorite place for licenses shall be granted for the sale of intoxicating liquors within a certain number feet of any school house. Why should this law not apply to railroad stations, too?

"Take the North station, for instance. There the first thing one sees as he steps from the station is a saloon. The saloon has become, to many, the meeting place of young men who have the time to spare. It is a place where they can meet their friends and drink. Now, I am not a prohibitionist, but I do believe that the saloon is a menace to the young men of our country, and I would like to see it put down."

Put Down Intemperance.

"I am also endeavoring to clamp out the intemperance evil [illegible] and other cities. I have written a [illegible] well known public men, asking them to [illegible] the evil by means of some [illegible] I have received many letters from [illegible] and I would like a meeting [illegible] and I would have a meeting [illegible] in Lower Mechanics hall, but [illegible] lots of [illegible] and I believe [illegible] ing [illegible] and [illegible] success in the [illegible] ing [illegible] work to [illegible] I am looking forward to the [illegible] I have every reason to [illegible] I have received many [illegible] from [illegible] and [illegible] I am [illegible] ing [illegible] I have [illegible] and [illegible] and [illegible] and

LOWELL HIGH SCHOOL GIRLS THE CHAMPIONS

VANQUISH PORTLANDS IN BASKETBALL CONTEST.

Win Highest New England Honors in Presence of 2,000 Admirers, Who Cheer Victors in Brilliantly Played Game

Lowell, April 15.—In the presence of more than 2,000 admirers, who, unmindful of the storm, came from all parts of the city and surrounding towns, the fast Lowell High School basketball players defeated the Portland High School team this afternoon, winning the championship of New England. The game was witnessed by the best people of Lowell, and was a most remarkable exhibition of agility, skill and generalship as well as one of the prettiest contests ever seen in Massachusetts. The score, 33 to 7, fails to convey any idea of the hard fought battle of the contest, for the Portland girls had to go from Portland every time they got the ball, as the rules of the game require.

MISS RUTH FAILEY

PORTLAND HIGH SCHOOL BASKET BALL TEAM.

REMIS WALSH ELIZABETH SPALDING ETHEL RIVET.

Captain and conspicuous members of Lowell High School Girls Basketball Team, New England champions, and their plucky rivals in yesterday's game.

HELEN KELLER ASKS HELP FOR BLIND BABIES.

Pleads for Broader Work for the Sightless Little Ones Before Large Audience of Back Bay Society Women

HELEN KELLER [illegible] made an impassioned [illegible] of sightless children [illegible] Bay State road, to [illegible] on the occasion of a [illegible] Blind Babies' Nursery [illegible] and Mrs. Curtis's home [illegible] with Back Bay society [illegible] address was delivered [illegible] modulated voice, and [illegible] attention of those [illegible]

Miss Keller's address [illegible]

By Helen Keller.

Broaden Work for the Blind.

[illegible]

Give Them Light of the Heart.

[illegible]

Field for Nursery Is Large.

[illegible]

Slaves to Spring Catarrh Liberated By Pe-ru-na

Springtime, the Best Season to Cure Chronic Catarrh.

Pe-ru-na Wards Off Spring Catarrh.

[illegible] trouble after [illegible] had used many other [illegible] remedies with [illegible] spring as a [illegible] Some [illegible] Pe-ru-na [illegible] letter in every way.

Takes Pe-ru-na in the Spring.

[illegible]

Pe-ru-na Gives Strength to Mind and Body.

[illegible]

Restored to Health by Pe-ru-na.

[illegible]

If you suffer from spring lassitude, do not neglect it. Take Peruna at once.

YOUR LAST OPPORTUNITY

TO SECURE THIS WORK AT PRESENT PRICES.
ADVANCED PRICES ARE SOON TO GO INTO EFFECT.

Why Not Investigate and Get the Best?

The New Werner =20th Century **Encyclopaedia Britannica**

IS THE LATEST, GREATEST, CHEAPEST AND BEST

And Costs No More Than Other Encyclopaedias with only HALF THE NUMBER OF VOLUMES. Just Think

31 Massive Vols. Weight Over **200 lbs.**

(Equal to a Library of 2,000 Ordinary Volumes)

A FEW PENNIES Put Aside Each Day Will Enable You to Own This KING of All Reference Books. It Can Be Obtained NOW at

HALF THE REGULAR PRICE

AND UPON LITTLE MONTHLY PAYMENTS.

FREE! The Coupon Will Bring You Sample Pages Containing Colored Plates, Portraits, Maps, Charts and Diagrams, Type Pages and Full Particulars.

MAIL IT TO-DAY

Cut out and mail this coupon to-day

THE AMERICAN NEWSPAPER ASSOCIATION
53 Devonshire Street, Boston, Mass.

Please send (without cost to me) sample pages and particulars of your New Werner Twentieth Century Edition Encyclopaedia Britannica offer

Name .....
Street .....
Town .....
State .....

Phonograph Perfection
THE EDISON
—AT—
OSGOOD'S
MANUFACTURERS' AGENTS

WRITE FOR CATALOGUE

A never failing source of pleasure FOR THE HOME

The only talking machine with which it is possible to make new records at home.

The largest stock of machines and gold moulded records in AMERICA, HEAR THEM AT THE ONLY EXCLUSIVE PHONOGRAPH PARLOR IN BOSTON CONCERTS EVERY HOUR

Everybody knows the ..... Everybody Likes to Hear the Everybody Should Buy the EDISON

$1 DOWN AND A WEEK

If these terms don't suit, come and make your own. Our INTEREST-SAVING SYSTEM is beyond COMPETITION; it GUARANTEES a saving of 10 Per Cent.

EDISON RECORDS

Mail orders promptly filled and records sent to all parts of New England.

Free Delivery. Before Buying See America's Leading, Liberal Homefurnishers
THE C.E. OSGOOD CO.
744-756 WASHINGTON STREET

2 for 1
Double Legal Stamps Until 12 o'clock Noon
Monday and Tuesday
JAYNES & CO.,
Trade Mark.
4 STORES

MISS BOLAND, ACTRESS, ON WHY SHE DISLIKES KISSING

"PULLS ONE AROUND AND RUMPLES ONE'S HAIR SO.

Says She Feels Relieved to Have Part Where She Does Not Have to Submit to the Caresses of the Stage Lover

By I. Frank Davis.

"I DIDN'T WASH THE PAINT UP OFF MY FACE FOR TWENTY FOUR HOURS."

"SOMETIMES STAGE KISSES DEN A SMITTER OF VINDICTIVE."

"I HAVE PLAYED IN STOCKS, WHERE YOU KISS A DIFFERENT GIRL EVERY WEEK."

Three Poses of Mary Boland, Actress Who Dislikes Stage Kissing, and Who Tells Why She Does So.

Photographs by Will Armstrong.

PARTY BREAK IN RHODE ISLAND WIDENED.

Schism in Republican Ranks in State Legislature Prevents Passage of Many Measures to Which Party Is Committed.

NO AGREEMENT YET ON REVENUE BILLS

Belief Grows Stronger That the Obnoxious Commission Legislation Will Not Be Imposed on City of Pawtucket

Providence, April 15.—This has been a week of sensations in the Republican ranks in the General Assembly and the breach which has separated the radicals of the dominant party has widened.

The House Republicans have made an effort to bring matters to a head. So far as the House is concerned the new plan has succeeded. There remains some doubt of the ability of the Senate Party leaders to hold a caucus to-night. The House Republicans have held a caucus and by a vote of 39 to 19 have decided to stand by the Senate bills providing for the appointment of a commission to investigate the Providence police department and to report to the General Assembly next January. The Senate Party leaders have also called a caucus to meet to-night, at which they hope to get the House Republicans to agree to

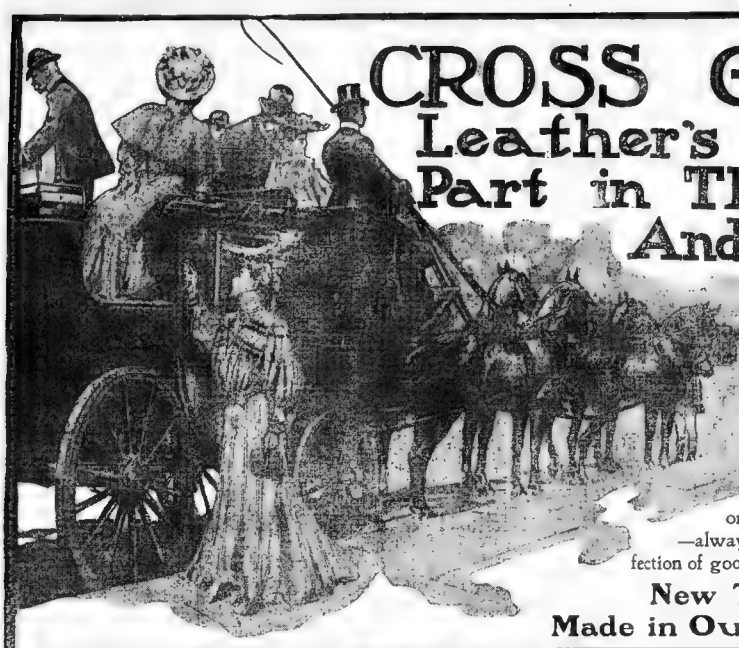

CROSS GOODS
Leather's Beautiful Part in The Work And Pleasures Of Life

ESTABLISHED 1845
MARK CROSS
TRADE MARK
LONDON

In the realm of English Harness and Saddlery—well chosen Easter or wedding Gifts—Souvenirs to commemorate an occasion or place—or part of the personal accoutrement of a gentleman or lady—always characterized by the plain individuality which is the perfection of good taste and the true test of fashion.

New Things for the New Season
Made in Our Own Workshops in England

1

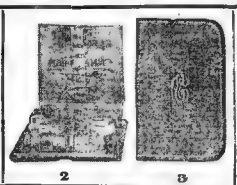
2 3

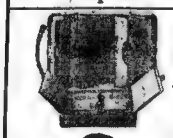
4

5

6

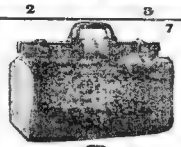
7

8

9

10

Cross Monograms

Nothing adds more to fine leather—whether gifts or articles for one's personal use—than tastefully designed monograms. Cross Monograms—made to order in our Metal Department—of solid gold or heavily gold plated—have a well earned reputation

FOBS
Gold Plated
(11)

A—$1.00

B—$1.50

The Articles Shown Here Are Only Examples of Hundreds Equally Aristocratic

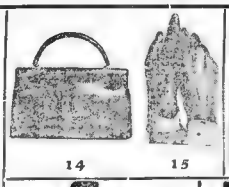
14 15

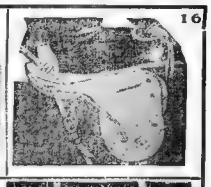
16

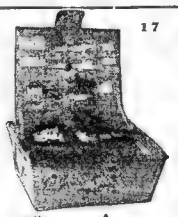
17

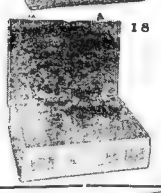
18

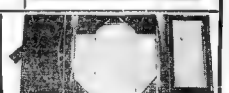
19

20
A
B
C
D

Crushable Belt Sensation.

Newest and Most Fashionable Parisian Kid Belts With Cross Gold Plated Monogram Buckles, $3.50

For the first time in the history of monogram making we have constructed and have in stock for immediate delivery complete series of two initial monogram belt buckles. Heavily gold plated and beautifully designed. These buckles made to order would cost $8 to $10 each. They are smartest buckles shown in New York or London. The price, $3.50, includes the handsomest, newest imported Parisian crushable cave kid belt in assorted French street colors. Be sure to state shade you like that closely to the forty-two graduated colors.

12

13

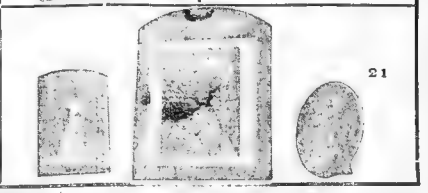
21

1. **CROSS LONDON HARNESS**—made in our own workshops in England—latest West End appointments. Single Harness from $65.00. Double Harness from $126.00. Cross stable supplies at lowest prices.

2. **TRAVELLING TOILET ROLLS**—sterling silver, ebony and electro fittings—hand sewn pigskin cases—largest assortment in America. From $6.50 to $100.00.

3. **ENGLISH PIGSKIN CARD CASES**—and letter cases from $1.00. With two-letter monogram, as shown, $1.75.

4. **CABIN TOP JEWEL CASE**—Pigskin or English Morocco beautifully lined with moire silk. Absolute safety and convenience. From $17.50.

5. **LADIES' FITTED TOILET BAGS**—for short journeys or long. Seal and Pigskin—black or brown. From $45.00 to $65.00. With ivory or solid silver fittings.

6. **GAUNTLETS WITH REEF STRAP**—made of finest cape—black or tan—strap fastened snugly about wrist—prevents cuff from pulling. For men and women. Black, $3.25. Tan, $3.00.

7. **CROSS KIT BAGS**—most popular bag in England and America—lightest in the world for its capacity. English grain hide, saddler sewn. From $12.50. As shown, $26.75.

8. **PIGSKIN JEWEL BOX**—hand-sewn—lined with reindeer. From $2.00. As shown $10.75.

9. **ENGLISH BOTTLE SETS**—bottles made to fit in round Pigskin case. For toilet water or liqueurs. From $6.25. As shown, $13.50.

10. **TRAVELLING TOILET EASELS**—made to fit in any bag. Fitted with sterling silver ivory or pigskin book toilet articles. All made of our own articles in pigskin or silk. Fitted as shown, with sterling silver articles, $40. Leather lined, $20. Others from $18.00.

11. **CROSS MONOGRAM FOBS**—two and three letter monograms in stock—gold plated, hand engraved, beautifully Also for spring and Summer. A Two initials with Pigskin strap, $1.00. B Two initials and rabbit, $1.50.

12. **BRIDGE BOXES**—English Morocco or Pigskin—score sheets and compartments for cards. From $7.50. As shown $6.50.

13. **MILITARY BRUSH CASES**—hand sewn bridle leather or Pigskin. From $1.25. As shown, $2.50. Military brushes—ebony or leather backs, from $2.00.

14. **LADIES' ENGLISH BAGS**—best for street or shopping [illegible] From $5.25. As shown $13.50.

15. **LADIES' FINE KID GLOVES**—gloves and suedes—[illegible] From $1.50 to $1.75.

16. **CROSS ENGLISH SADDLES**—Keever all over the world [illegible] From $75.00

17. **SEWING BASKETS**—English Morocco or Pigskin tops—[illegible] From $6.50. As shown $13.50.

18. **LADIES' FITTED SUIT CASE**—Selected English Pigskin [illegible] From $35.00. Other English Suit Cases, from $14.75.

19. **HASTY WRITING PADS**—English Morocco or Pigskin, convenient to throw in bag paper and envelope all in one. From $2.00. As shown, $6.75.

20. **CROSS CRUSHABLE BELTS**—with made to order buckles of saffron grain kid with specially designed gold plated buckles. A $10.50. B $8.00. C $4.50. D $10.50.

21. **ENGLISH PHOTOGRAPH FRAMES**—Pigskin, Morocco or Panne Calf. Positively distinct from any others made. Plain or with sporting prints or metal monograms. Also of moire silk. From $2.75 to $28.00

ORDERS BY MAIL WILL HAVE PROMPT ATTENTION

MARK CROSS CO
LONDON

The World's Greatest Leather Store

DOWNTOWN
253 Broadway
Opposite City Hall, New York

BOSTON
20 Summer Street

UPTOWN
210 Fifth Avenue and 1142 Broadway
Madison Square, New York

PROFIT TAKING CAUSES FALL IN PRICES.

Rose Few Points as Much as 2 Points, But This Is Not Enough to Make a Bear Market, and Rise May Follow

RUMORS OF DEALS AND COUNTER DEALS FLY.

Big Railroad Operation Not Yet Announced—Next Week Likely to Test Endurance of the Bull Speculators

Prices fell in Wall Street yesterday because the traders were in a mood to take profits. They may be there to-morrow and the day after. The reaction extended from all five items to two points, the latter declines generally. Closing prices are a trifle above the lowest of the day.

A one to two point reaction does not make a bear market, however, and all prices have steadily advanced from a low level, so one may say at the present that the top has been reached. A considerable change in Wall Street, where have fluctuated from time to time, from the control of L. Nelson Bates and others, have been for many months.

It is not what is known as a many shrewd traders, but those who were weeks and will have no trifle, and have not left Lake Shore daily.

Prices Recover Easily

It is probable that there is a considerable short interest in the market at the present time, the recent sharp decline recover from near a full point. That is so and the market with the financial interests have been at work prices to the bottom, and the recent demonstration that there is much buying power behind the market.

Wall Street men do not believe that we are full of it by any of a sudden way down here half a point or a point. None of the leaders of the market in order to show a month of prosperity.

The long-expected dull will be ended to some report has been in the air for months. Just to a new move, however, seems to know just what it is. Hamilton is to take, although so far as the rank and file of the public is concerned has been made a necessary big report in the raising of prices to the stock market.

Favorable Conditions.

The trade however have not to look for material. They have found it in the ease of money, the increasing prosperity of the country as a whole, as indicated by heavy railroad earnings and in good bank conditions, and also in the fact that the public is looking for the crops.

It is not necessary to say that a decline of the stock on a basis of 4 per cent money is not to be considered. Nothing has been done to that end. It is declared.

At the same time the public week is playing the part of the lamb in the hands of the bull operators. The holiday of last week, with its rapid rise, and the trifling ease with which prices were marked up, may have put the public in the mood of the upswing. The course of the election is ready for a change, and while considered favorable at present it is not the first time a change has been discounted.

On the other hand there are many who theory that there will be a sharp rise into the summer months, and that the big out of hand to be definitely settled before.

Harriman Profits, $65,500,000.

Apropos of the Boston News Bureau figures that the profits accruing to Harriman lines from the harvest in Northern New England will be $65,500,000 per cent on the $100,000,000 common stock.

The [illegible] figures are as follows: [illegible]

It would seem to be a safe prediction that the [illegible] will be [illegible] per cent on the [illegible] stock, and [illegible] per cent on the [illegible] stock.

Much of the [illegible] Bright in Pacific [illegible] Southern Pacific [illegible] Oregon Short Line [illegible] Northern Pacific [illegible] Union Pacific [illegible] Reading [illegible] Atchison [illegible] Rock Island [illegible] Missouri Pacific [illegible] Southern Railway [illegible] Louisville & Nashville [illegible] Chicago Great Western [illegible] Minneapolis & St. Louis [illegible] Chicago & Northwestern [illegible] Wabash [illegible] Kansas City Southern [illegible] Colorado Southern [illegible] Denver & Rio Grande [illegible] Texas Pacific [illegible] Iowa Central [illegible] Wheeling & Lake Erie [illegible] Erie [illegible] Ontario & Western [illegible] Pennsylvania [illegible] New York Central [illegible] Baltimore & Ohio [illegible] Chesapeake & Ohio [illegible] Norfolk & Western [illegible] Virginia Railway [illegible] Canadian Pacific [illegible] Grand Trunk [illegible] Chicago, Milwaukee & St. Paul [illegible] Chicago, Rock Island & Pacific [illegible] Chicago, Burlington & Quincy [illegible] Missouri, Kansas & Texas [illegible] Missouri Pacific [illegible] Texas & Pacific [illegible] Kansas City Southern [illegible] Louisville & Nashville [illegible] Nashville, Chattanooga & St. Louis [illegible] Chicago & Northwestern [illegible] Chicago Great Western [illegible] Minneapolis & St. Louis

AMUSEMENTS. AMUSEMENTS. AMUSEMENTS. AMUSEMENTS. AMUSEMENTS. AMUSEMENTS. AMUSEMENTS.

KEITH'S

WEEK OF APRIL 17, 1905

Doors Open at 1 P. M. Performance Continuous Until 10:30 P. M.

Tickets Now on Sale for Reserved and Box Seats for Patriots' Day, Wednesday, April 19, when Doors Will Open at 11 O'clock A. M.

Vaudeville Debut in Boston of the Original, the Historical, the Phenomenal Negro Pianist,

BLIND TOM

Who Thirty Years Ago Astonished the Musical World, and Who Today Plays as Wonderfully as Ever

Engagement Positively Limited to One Week.

"DIDA"

The Original Hammerstein Illusion Never Before Exhibited in This City, and One That Will Surely Score a Big Hit.

Bedini and Arthur
Skilful Juggler and His Comedy Assistant, introducing a Burlesque on Magic.
First Time This Season.

Dillon Brothers
Irish and Barrel, the Brightest and Whitest Singers of Parody Songs in America.
First Time in 15 Months.

Nora Bayes
Popular Vaudeville Comedienne and Star Who Made Her Reputation in This City.
First Time This Season.

Charles Kenna
In His Much Promising One-Man Skit, "The Tailor."
First Time This Season.

Hickey and Nelson
In Their Screamingly Funny Specialty, "Twisted Ideas."
First Time in a Year.

Milton and Dolly Nobles
Presenting Their Latest Comedy Success, "On Duty."
First Time This Season.

Mayme Remington
And Her "Black Bear Beauty," in Coon Songs and Character Studies.
First Time in 15 Months.

The Four Webbs
One of the Greatest Quartets of Ground and Lofty Tumblers in Vaudeville.
First Time Here.

The Holdsworths
Clever Dancers, Singers and Buffoons.
First Time This Season.

Grace Leonard
The New American Vesta Tilley.
First Time Here.

Mon. Henella
Skilful Equilibrist and Magician.
First Time Here.

The Ashtons
In Novelty and Burlesque Juggling.
First Time in a Year.

Dogs, Cats and Monkeys
Performed Upon by Mlle. Lo Lo for the Children.
First Time in a Year.

The Biograph
Showing New Motion Pictures, comic and interesting, including "An Elephant Traction Engine," the latest novelty of the day.
Will Not Be Seen Elsewhere.

Week of April 24:
Gillett's Models; Frank Mary Shaw James Mackie, Vesta Pride & A Night in Venice.

COMING: Jane Letton, Henry Miller, Effie Ellsler, Roberts, Hosford, Sidney and Rollo Sisters, William Pruette, Bert Coote.

Prices 25c 35c 50c

Front Orchestra Seats, 75c. Box Seats and Front Row First Balcony, $1.

Reserved Seats in Boxes and Front Row First Balcony, can be secured two weeks in advance.

The Henry F. Miller Piano.

AUSTIN AND STONE'S MUSEUM

TREMONT ROW——SCOLLAY SQUARE

STONE & SHAW.....Proprietors

Week Beginning Monday, April 17

PATRIOTS' WEEK

Grand Gala Performances Patriots' Day, April 19, Nearly Every Hour from 10 to 10

A 20th Century Marvel, An Unprecedented Mystery

An Unknown Auxiliary the Operator. A Bolt of Lightning the Motive Power. A Man's Bare Back Utilized as a Living Negative

THE RESULT. The Most Marvelous Photographic Production the World Has Ever Known

Fac Simile of "The Crucifixion."

THE RESULT OF A

STROKE OF LIGHTNING

On the back of MR. ABBOTT PARKER At Morristown, N. J.

Friday, August 5, 1904

Scientists, Specialists in Skin Diseases and Eminent Physicians Unanimous in One Verdict:

A Puzzling Phenomenon

One of the Most Prominent Physicians of Philadelphia, to Whom Mr. Parker Applied for Treatment, says:

"The electrical current from the sodium pads in the belt is not an appreciable one. The current is of a low voltage, and is not strong enough to produce any effect on the body. It is impossible for the belt to produce any results."

HE IS BEYOND ANY QUESTION OF DOUBT THE MOST WONDERFUL HUMAN PHENOMENON THAT NATURE HAS EVER PRODUCED.

Mr. Parker will hold daily receptions nearly every hour from 10 to 10.

COME AND SEE HIM

JOHAN and KOKOVI, Dahomey Chief and Daughter.
MAZETTI, Wondrous Human Marvel.
MADAM MEYERS, With Schera Beard.
BEAUVAIS and ADELAIDE, Artistic Comedy.
THE BONNETTIS, Aerial Spectacle.
THE DANOVAS, Baboon and Dromedary.
MUSICAL METTLER, in a Harmonic Melange.
TRIXIE and her PETROVS, ENGLISH PUNCH AND JUDY.

Stage Shows in the Theatre Alternating Nearly Every Hour From 10 to 10

ADMISSION IS ONLY 10c

BOSTON THEATRE

LAWRENCE McCARTY, Lessee and Manager

HIGH-CLASS ATTRACTIONS AT FAIR PRICES

25-35-50-75 ALL ORCHESTRA 1.00

FIRST TIME ANYWHERE AT THESE PRICES

LAST WEEK

WILTON

LACKAYE

IN

WM. A. BRADY'S

Magnificent Production of

The Pit

Adapted from Frank Norris' Famous Novel by Channing Pollock

300—PEOPLE ON THE STAGE—300

MATS. WED. AND SAT.

A GREAT SYMPHONY OF AMERICAN LIFE
A STORY OF THE CHICAGO WHEAT PIT
ORIGINAL CAST AND PRODUCTION DIRECT FROM CHICAGO AND NEW YORK

A MYSTERIOUS STRANGER

Who will walk down Washington St., between the Boston Theatre and 300 S., from 4 to 6 o'clock TOMORROW (MONDAY) AFTERNOON

WILL GIVE A TEN DOLLAR GOLD PIECE to the man, woman or child who will tell him the question "WHAT IS PLAYING AT THE BOSTON THEATRE?"

Next Week—Monday, April 24

THOMAS

JEFFERSON

AS

RIP VAN WINKLE

Tickets on Sale Tomorrow. Mats. Wed. and Sat.

TONIGHT The Best Yet. Parquet and Balcony Reserved 25c

Special engagement and debut in vaudeville together of

MAY YOHE & P. BRADLEE STRONG

The stars of two continents in the "Actress and the Detective."

SPECK BROS. "The Finest Yellow Kids" | BUNTH & RUDD Eccentric Comedians

TOM WATERS, The Tramp and His Piano.

GEORGE & HARRINGTON | FOLEY TWINS
JUNIPER & HAYES | CLAFLIN SISTERS
FRANCES GWYNN | THE FLYNNS

1000 Seats at 25c. For Evening Seats 50c. Box office open at 9 a. m. daily. Tel. 722 Ox. Get your tickets early today and not get left.

NO CON

AT THE OLD

HOWARD

THEATRE

The Commander-in-Chief of the Army of Fun,

PRESS ELDRIDGE

HERBERT'S DOGS

MLLE. MARTHA

JOE MORRIS

TANNER & GILBERT

RUSSELL & LOCKE

JACK BURKE & WILL McEVOY

DEVENE & SHURTZ

HILTON

THE HOLBROOKS

SIG CHEFALO

THE KINETOGRAPH

THE BURLESQUE

CAPTIVATING CURVES

GEORGE B. ALEXANDER

ALWAYS SOMETHING DOING

TWICE DAILY AT THE OLD

HOWARD

PHONE, HAYMARKET 1655.

GLOBE

EVENINGS, 25-50-75-1.00
Patriots' WED. Popular 25-50-75
Day Mat. Prices
POP. MAT. SAT, 25-50-75

Positively One Week Only, Beginning To-morrow Night

E. D. STAIR PRESENTS THAT FUNNY LITTLE FELLOW

GEORGE SIDNEY IN THE JOYOUS JINGLING JOLLITY BUSY IZZY

THE KIND OF GIRLS YOU LIKE TO SEE.
THE KIND OF SCENERY AND COSTUMES THAT PLEASE THE EYE.
THE KIND OF MUSIC YOU LIKE TO HEAR.

Patriots' Day Mat. Wed. Popular Prices 25-50-75 No Higher. Buy Early.

NEXT WEEK—ARIZONA Seat Sale Opens To-morrow Morning

TO-NIGHT GRAND CONCERT

Benefit Emergency Hospital

25-50 Ticket Office Open Sun. 2 P. M.

THE BIG ALL FEATURE SHOW TO-NIGHT

First Appearance in Boston in 3 Years.
MR. FREDERICK V. BOWERS
Singing His Own Premier Songs.
MR. LEWIS McCORD & CO.
Clever Comedy Sketch, "Her Last Rehearsal."
"DIAMANO"
The Latest European Sensation, "Man or Machine?"
MR. and MRS. HOWARD TRUESDELL CO.
In and "Aunt Louisa's Advice."
MR. & MRS. BELL FITCHFIELD. "Down at Bevo's Farm."
SHORTY & GILLEN DeWITT Pleasant Art in Varieties.
SHORT & EDWARDS, Comedy Musical Artists.
THOMAS & PAYNE, Eccentric Comedy Act.
MORROW & NAWN, Soubrette & Baritone.
GLOBOSCOPE, Wanted, A Dog and other New Views.

Grand Opera House

Few Doors Above Dover Street "L" Station
Tel. 1109 Tremont.

STAIR & WILBUR and MAGEE, Proprietors. GEO. W. MAGEE, Manager.

EVE'GS at 8. Prices: Orchestra 30c, 50c, 75c. Bal. 30c, 50c. Fam. Cir. 20c

MATINEES TUESDAY, THURSDAY AND SATURDAY AT 2

EXTRA MATINEE WEDNESDAY, PATRIOTS' DAY

SPECIAL MATINEE PRICES: ORCHESTRA 30c, 50c. FAMILY CIRCLE 20c

HARRY CLAY BLANEY AS "WILLIE LIVE"

BE PATRIOTIC PATRIOTS' DAY —AND— SEE THIS SHOW MAT. or NIGHT

ACROSS THE PACIFIC THE BEST OF ALL MILITARY PLAYS

Monster Transport Scene Realistic Battle Scene Rough Rider Concert Band

Extremely Exciting Powerfully Pathetic Clean, Catchy Comedy

NEXT WEEK, "A PRISONER OF WAR"

Majestic Theatre

Evenings at 8

Matinees Wednesday and Saturday at 2

CELEBRATING PATRIOTS' WEEK

TWO TYPICAL AMERICAN PLAYERS

Clara Bloodgood

—AND—

Edward Morgan

WILL APPEAR AS TWO TYPICAL AMERICAN CHARACTERS IN

The Gentleman From Indiana

By BOOTH TARKINGTON, the Typical American Author. Liebler & Co., Mgrs.

Literary Night Tomorrow $25 Prize

In the cast: Charles Abbott, Hugh [illegible], Frank Burbeck, W. H. Thorne, Henry Hall [illegible], Blanche Chapman.

AT 1 A. M. a scene in Platzville.
AT 11:111 Judge Brisco's decision.
AT 1V. Office of the Carlos County Herald.

Next Week, Commencing Monday, April 24

GRAND EASTER OPENING

John C. Fisher and Tom W. Ryley Will Present Their 2d Edition of THE

SUCCESS OF ALL MUSICAL SUCCESSES

FLORODORA

Direct from the Broadway Theatre, N. Y.,

WITH A SPECIAL FEATURE CAST
NEW SCENERY AND COSTUMES

PRETTIEST PRETTY MAIDEN SEXTETTE

—AND—

BEAUTY SINGING CHORUS OF 60

PARAGON PARK

NANTASKET BEACH

See the $500,000 Spectacle Grow

WEDNESDAY, APRIL 19, HOLIDAY

SPECIAL STEAMBOATS—ROWE'S WHARF

Special N. Y., N. H. & H., 8.40 A. M.—South Station

See How a World's Fair Is Built

Take a free peep behind the scenes where the great transformation is evolving. The stupendous picture is coming out of the work as from an artist's swift brush.

On summer nights by the sea the great electric tower, the flag-fluttering white buildings, the lake and the gondola canals, the band pergola, the electric fountain and the entire flowery gardens of statuary will glow with a soft and beautiful radiance, producing a general scene of incomparable splendor.

NEVER BEFORE SEEN IN NEW ENGLAND!

HOLLIS ST. THEATRE

ISAAC B. RICH
Proprietor and Manager

EVENINGS AT 8 LAST WEEK MATINEES AT 2

Matinee Wednesday (Patriots' Day) and Saturday

CHARLES FROHMAN Presents

THE SORCERESS

Sardou's Greatest Play

MRS. PATRICK CAMPBELL

as "ZORAYA"

NO PERFORMANCE GOOD FRIDAY NIGHT, APRIL 21.

Easter Monday, April 24 WED. TWO WEEKS AND SAT. MATINEES

SAM H. HARRIS Announces

The Boston Engagement of the Yankee Doodle Comedian

GEORGE M. COHAN Presenting The Season's Most Pronounced Musical Play 100 PEOPLE LITTLE JOHNNY JONES

Seat Sale Opens Tues., April 18, at 8 A. M. Prices 1.50, 1.00, 75c, 50c, 35c

FOR DRAMATIC NEWS AND NOTES SEE PAGE 28

BEST ASSORTMENTS BEST SERVICE LOWEST PRICES

Never Undersold

R. H. WHITE COMPANY

Never Undersold

We Sell Goods Cheaper for Equal Qualities Than Any Other New England House.

Our Grand International Easter Exposition and Bargain Symposium

An Easter Value-Giving Week That Will Eclipse and Outdo Anything Heretofore Attempted by Any House in the United States

Easter Bargains in Silks

Greater Values Than Ever For This Easter Sale

Tremendous Bargains That Even Our Own Record of the Past Few Weeks Has Not Equalled, Great Though That Has Been

25-Inch Coarse Weave Pongees, worth 1.00, for 39c

Manufacturers' surplus [illegible] of Marshall, Lyon & Co., Boston, Mass., [illegible] Easter sale. Never before [illegible] Never again [illegible] We print positively limit each purchaser to one dress pattern; we wish as many of our customers as possible to share in this chance; you can buy as many as you like. We cannot fill mail orders. Boston store selling only.

39c

24-Inch Printed Foulard Silks for 39c

Worth 50c a yard; in [illegible] designs. A [illegible] Easter sale. No such value [illegible] offered in Boston; a positive [illegible] for this Easter sale price.

39c

Exquisite Silks for Shirt Waist Suits for 69c

Worth 85c to 1.25 a yard; in [illegible] designs. Latest [illegible] the new green and blue effects; over 20 patterns to choose from; and for such basic [illegible] Easter sale price [illegible]

69c

Colored Silks

27-Inch Plain Pongee In a handsome tan shade; in a lot [illegible] Worth 40c a yard. Our great Easter sale price

29c

27-Inch Silk Voiles In the [illegible] spring shades; no [illegible] This handsome and stylish [illegible] worth 50c a yard. In this great Easter Sale for

39c

Colored Peau de Cygnes In all the new spring shades, including [illegible] Gray and cream. A [illegible] price silk; quality worth 65c a yard. In this great Easter Sale for each

49c

Lining and Dress Taffetas In [illegible] 30 shades, both silk dress [illegible] and the exciting [illegible] Extra [illegible] assortment; no [illegible] quality or choice here for [illegible] yard. In this great Easter Sale

59c

Messaline, Louisienne and Chiffon Silks—In a lot of the very [illegible] spring shades for [illegible] dress trimmings; [illegible] goods to [illegible] Worth 1.00 a yard. In this great Easter Sale for only

69c

Black Silks

Black Silk Pongees A [illegible] of good quality for [illegible] Our great [illegible]

29c

Black All-Silk Peau de Soie In a [illegible] finish; [illegible] equal to [illegible] Easter Sale while they last

39c

27-Inch Black Taffeta Silk A [illegible] Easter sale

49c

32-Inch Black Dress Pongee Silk A [illegible] Worth 75c a yard. In this great Easter Sale

49c

Black Peau de Crepe A highly [illegible] and guaranteed [illegible] finishing [illegible] seen to every [illegible] Worth 1.00 a yard. In this great Easter Sale for

59c

Easter Dress Goods Bargains

That Will Emphasize Our Ability to Sell Splendid Dress Fabrics Lower Than Any House in Boston

1.00 French Wool Voiles, 44 inches wide, for 39c

We have [illegible] placed [illegible] from a large [illegible] manufacturer [illegible] their entire [illegible] Easter [illegible] price [illegible] voiles while [illegible] from A to Z [illegible] price 39c

39c

Combinations of 59c and 1.00 Dress Goods for 39c

This lot is made up of entirely new goods, such as 56-inch [illegible] Cheviots, Scotch [illegible] Fancy Mohairs, Novelty [illegible] and Striped [illegible] Worth from 59c to 1.00 per yard. In the great Easter Sale

39c

50-Inch Mohair Sicilians, Worth 75c, for 50c

In all the desirable [illegible] most desired [illegible] this great [illegible]

50c

1.00 and 1.50 Dress Goods for 59c

[illegible] Cheviots, All-Wool [illegible] Wool Novelties, this season's [illegible] not more [illegible] A few [illegible] dress [illegible] summer [illegible] at Easter time [illegible] Our great Easter Sale price

59c

2.00 French Novelties for 98c

[illegible] All-Wool Cheviots, Wool Novelties, this season's [illegible] about [illegible] Goods [illegible] A few [illegible] dress [illegible] summer [illegible] at Easter time [illegible] Our great Easter Sale price

98c

1.00 Black French Voile in This Sale for 39c

On Special Counter Near Steps [illegible]

[illegible] Wool [illegible] [illegible] [illegible]

PART II.
MAIN SHEET.

HEARST'S
BOSTON AMERICAN
THE TWENTIETH CENTURY NEWSPAPER

SUNDAY — BOSTON, SUNDAY, APRIL 16, 1905. — SUNDAY

PART II.
MAIN SHEET.

HOW THE "NEW THOUGHT" WON BACK A LOST HUSBAND

Told by the Wife Who Won Him.

MRS. DRAKE TELLS OF REMARKABLE ROMANCE.

Love, Pity and Forbearance Factors in the Creed Which Made Her Dearer Than Ever Before to Man She Divorced

By Eleanor Ames.

New Thought, a science founded upon Christ's command to "Do unto others as you would that they should do unto you," and to "Love your neighbor as yourself," has made possible the remarriage of Mr and Mrs. Wilton E. Drake, of Brookline, after having been divorced for eleven months, and has brought out a story of a woman's great love, pity, forbearance, faith and endurance which seems to the average fault filled person so transcendently beautiful and ideal and broad and uplifting as to be unreal.

After eleven years of married life—a life in which no word of discord, no jangle of discontent, no shadow of suspicion had ever existed, and where the wife's interests had been wholly and unceasingly for her husband's sake—Mrs. Wilton ceased to his wife that she no longer she settled his affections.

He declared that another woman had come into his life, that he felt an overpowering infatuation for her which he could not resist.

Mrs. Drake was stunned with grief. The idea that her husband did not return his full devotion she no more dreamed than had never entered her mind.

Still she neither railed nor ranted nor upbraided. Instead of hatred, a great pity for his weakness possessed her.

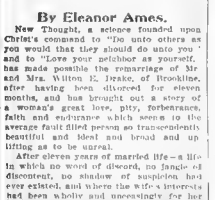

MRS. WILTON E. DRAKE.

WILTON E. DRAKE.

Woman who won back her husband, the husband and their child.

Spoke No Harsh Words.

She determined to set her husband free, that he might legally love and wed the woman she at last believed them. Then she tried to bear the pain which was constantly clutching at her heart. She grew sweeter and more charitable in her nature. She had no harsh words, no unkind thoughts for the man who had so cruelly wronged her or for the woman who had taken him from her.

She determined to help them both to be happy.

But happiness for Wilton Drake died when he confessed his affection for no other than his wife. Lost to him, that wife grew daily dearer and nobler and truer.

In the comparison of her greatness, other women paled to insignificance. Humbly he begged her to forgive and begin life anew. "I have seen the error of my ways," he declared.

"We will try to do better," she answered.

So together they visited the clergyman and again took the marriage vows.

And the other woman?

During the time when her former husband was devoting himself to the woman who had caused her so much misery, Mrs. Drake was trying by letters to help her to be happy. Now she is consoling her and comforting her and trying to lead her into a better way of thinking, through letters and books—for the women has never met.

Such are the facts in a romance which is stranger and far more beautiful than any fiction.

"New Thought has made it possible for a woman, a human being, to act so generous and noble a part in the face of a situation which has made the poet say: 'Hell hath no fury like a woman scorned.'"

"Should Love Our Neighbors."

"Simply to treat others as we would have them treat us, and to go on loving our neighbor no matter what he may do. That's all," said Mrs. Drake as we sat in easy wicker chairs in the peaceful, artistic apartment on Linden street, which has been her home since her separation from her husband.

"That's a great deal," I argued.

"Yes, but it is really the only way to live. We should truly love our neighbors as we do ourselves.

"No matter how great the injury which has been done you, you should look not at the injury, but beyond the error and see the God within.

"It is very beautiful," I sighed, "but very hard for the average person, to whom revenge is sweet."

"Revenge is perhaps a mental trait," rippled the soft melodious voice of this wonderful woman.

"We should have gone beyond that and have progressed to a higher plane. What you give out will surely return to you. It may not come from the individual, but you will get it from the world. You can't escape it."

"And so you believe Mr. Drake has received in kind the suffering he caused you?"

"I believe he has suffered intensely. He has told me so. He says that his feels as though he had been born anew; he sees things so differently now. It is a second birth, a soul birth."

And do you believe Mr. Drake has repented? Do you believe his penitence is lasting?"

The bride-wife, smiled a contented, sure smile.

"Now He Sees Truly."

"When one has proven beyond any doubt that two and two make four, isn't that enough? No never tries to make it five or six again does he? My husband at-

Continued on Page 50 Column 2.

NEWSPAPER IS REBUKED BY PARKER.

Boston Publisher Called Supporter of Alexander American, Says Secret by Attorney-General for Criticism of Treasury

LIKE ADVOCACY OF LYNCH LAW, HE SAYS

Urges Newspaper Man to Be Elected to Make Trouble and Mold the Peace. They Would Over Rule Opinion and to Use It for Rent

ENLIST AGENTS IN EQUITABLE WARFARE.

Defense Fund of Over 10 Per Cent. of Total Will Join a Movement Against Vice-President

PLEDGED OVER HALF FOR THE CONVENTION

By Boston American Leased Wire.

[illegible]

WOMEN WHO SCORES MEN IN RACE SUICIDE DISPUTE

MAY WRIGHT SEWALL.

SELFISHNESS OF MEN CAUSE OF RACE SUICIDE.

—MRS. SEWALL

Mrs. Wright Sewall Scores the Increasing Velocity of Public Opinion Upon the Relations of Men and Women

SEES DANGER OF RACE BECOMING EXTINCT

Higher Conception of Men's Responsibilities Needed, She Says—"Absurd to Blame Women for Marriage Decline"

By Boston American Leased Wire.

[illegible] BOSTON SUNDAY AMERICAN by Mrs. May Wright Sewall, [illegible] the National Council and of the International Council of Women, which met last year in [illegible]

Mrs. Sewall said:

By Mrs. May Wright Sewall.

I made no attack on the President. What I attacked was the [illegible] of public opinion on [illegible] [illegible] and I consider the tendency to [illegible] the responsibilities of women and [illegible] [illegible]

Hold Fathers Responsible.

From my point of view it is entirely impossible to exaggerate the necessity for purity, devotion and responsibility which should be required of mothers. My idea is that society men shall be trained to demand not less of purity, devotion and sense of responsibility in fathers. I believe that there are dangers of race degeneration, if not immediate danger of race extinction [illegible] [illegible] [illegible]

ENGLAND EDWARD VII. ON A HUNT FOR "GRAFT" LISBON KAISER'S COURTIERS FILL UP A PALACE DRESDEN PRINCESS LOUISE GRIEVES HER FRIENDS GENEVA

KING HUNTS FOR 'LEAKAGES' IN GIFT FUNDS.

British Public Pours Shy Contributions to the Victoria Memorial Test Her Royal Subjects' Generosity

Special Cable to Sunday American.

Edward has accounts, full state

GERMANS EXCITED OVER REPORT THAT KAISER IS VICTIM OF SPOTTED FEVER

EMPEROR IN SICILY WHERE THE BLACK DEATH RAGES.

Even the Outbreak of a War Would Have Caused No More of Stir in Berlin Than Has This Rumor from Mediterranean

By Malcolm Clarke.

Copyright, 1905, by the Hearst News Service.
Special Cable to Sunday American.

Berlin, April 15. The people of Berlin are in a state of panic at a rumor circulated here that the Kaiser, who went to Sicily in search of health, is suffering ill and is said to have spotted fever.

The official papers have thus far issued no denial of the report, but in a general way assured that the Kaiser is in the best of health, but if the excitement continues an official denial will be absolutely necessary.

It is known that the local house agents here have been requested from the neighborhood of Unter den Linden to select by the Kaiser to spend his vacation.

Where the report of the Kaiser's illness originated I have not been able to ascertain, except by that it came from

CZAR'S TERROR SEEN BY MISS YZNAGA.

Sister of the Dowager Duchess of Manchester, Fresh from Visit to Vladimir, Says Emperor's Condition Is "Abject"

PARALYZED BY FEAR AND VIRTUAL PRISONER

BY MARQUIS DE CASTELLANE.

Paris, April 15. However improbable it may sound it is nevertheless certain that Japanese statesmen are discussing among themselves the possibility, or at least the wisdom, of a league of which Japan would be the leading spirit and to which England, France and Russia would be affiliated.

The object of this league would be to put a crush on the anti-Asian commercial policy of Germany, which the Japanese suppose whether wrongly or not, of having dictated the treaty which deprived them of their Japanese war of the fruits

There is no doubt that

for such a league as Asiatic

Russia will be glad enough to join, for

Russian statesmen of the Japanese

Will it be a step will

talk by any

Says Kaiser Is Doomed.

BOSTON AMERICAN

who persisted

Czar Lives in Terror.

Miss Yznaga, sister of the Countess

'WORLD IS FLAT' DECLARES FAIR LADY BLOUNT.

Independent Noblewoman Calls Sir Isaac Newton an Ignoramus and the Laws of Gravitation Only a Delusion

DUBS THE SOLAR SYSTEM A ROMANCE

Special Cable to Sunday American.

London, April 15. Lady Blount, wife of Sir Walter de Sodington Blount, 3d baronet of the oldest families in England, and a well-known artist, has just published a book entitled "The Flat Earth," in which she declares that the world is flat, and that the theory of gravitation is a delusion.

Lady Blount is a woman of

ROYAL WEDDING WILL MISS THE 'MA-IN-LAW.'

Grand Duchess Anastasia, the Mother of Cecilie, Will, So Marquis of Castellane Says, Go Into Interesting Retirement

IMPENDING RESULT OF MORGANATIC MARRIAGE

By the Marquis de Castellane.

Special Cable to Sunday American.

Paris, April 15. [illegible]

ARISTOCRATS OF ROME GO TO A STABLE TEA.

Miss Marion Kemp, Famous as Giver of Original Entertainments, Invites Fashionable Concourse to House of Horses

Special Cable to Sunday American.

Rome, April 15. Miss Marion Kemp, who [illegible]

BESSIE ABBOTT HURT.

Special Cable to Sunday American.

Paris, April 15. Miss Bessie Abbott, prima donna of the Manhattan Opera company, [illegible]

TO DIVORCE THE INSANE

Special Cable to Sunday American.

Paris, April 15. A movement for the [illegible]

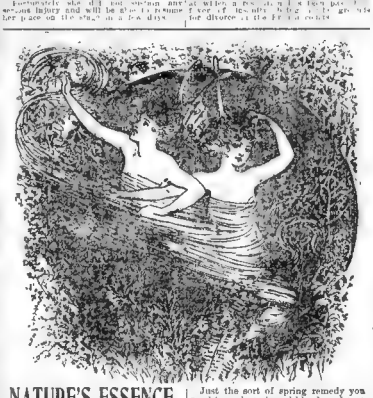

LONDON AWAITS THE QUICK RETURN OF MRS. MACKAY.

It Is Understood in the Social Set of England That She Will Give at Least Two of Her Famous Concerts

Special Cable to Boston American.

London, April 15. [illegible]

EXPELLED COUNT FOR BEING GENEROUS.

Special Cable to Sunday American.

Count Adolf Nikolaievitch Ignatieff, [illegible]

GETS NOVELS' PLOTS FROM A TITLED DRESSMAKER.

Mrs. Clayton Glynn, Author of "The Visits of Elizabeth," Is Aided by Her Sister, Lady Duff-Gordon, Court Modiste

Special Cable to Sunday American.

London, April 15. Mrs. Clayton Glynn, [illegible]

MAKES CHURCH A STENOGRAPHY SCHOOL

Special Cable to Sunday American.

Berlin, April 15. [illegible]

PRIESTS AT CREMATION.

Special Cable to Sunday American.

Berlin, April 15.—A precedent for Cabinet [illegible]

PUBLIC NOTICE.

Stuart's Dyspepsia Tablets

We Paid $100,000

For Liquozone, Yet We Give You a 50c. Bottle Free.

We paid $100,000 for the American, $1000 for a disease germ that it can't [illegible] Liquozone. The highest price ever paid for anything in the world for similar rights on any vegetables; and Liquozone—like an [illegible] Liquozone. We did this after tests of oxygen—is deadly to vegetable life and to animal life.

Because the product for two years, through physicians and hospitals in this country and others. We cured all kinds of germ diseases with Liquozone in cases of the most difficult character. We proved that in germ [illegible] Liquozone kills germs in the body without killing tissues, too. Any drug that kills germs is a poison, and it cannot be taken in the body. Medicine is almost helpless in any germ disease. It is this fact that gives Liquozone its worth to humanity. And this worth is so great that we have spent over one million dollars to supply the first bottle free to each sick one we learned of.

There lies the great value of Liquozone in the world. Nearly all serious diseases are [illegible] Nearly all [illegible] a germ disease. All that medicine can do for these troubles is to help Nature overcome the germs, and such results are indirect and uncertain. Liquozone attacks the germs, wherever they are. And when the germs which cause a disease are destroyed, the disease must end, and forever. That is inevitable.

Kills Inside Germs

Liquozone is not made by compounding drugs. Nor is there included in it [illegible] Liquozone is derived solely from gas [illegible] by a process requiring [illegible] and 14 days' time. This process has for more than 20 years been the constant subject of scientific and chemical research.

The result is a liquid that does what [illegible] does. It is a nerve food and blood food—the most helpful thing in the world to sick [illegible] Its effects are exhilarating, vitalizing, purifying. Yet it is a germicide so certain that we publish in every bottle an offer of

Germ Diseases.

These are the known germ diseases: [illegible] Dandruff—Dropsy [illegible] Bronchitis—Bronchitis [illegible] Boils—Blood Poisoning [illegible] Catarrh—Consumption [illegible] Colds—Coughs [illegible] Diphtheria—Diphtheria [illegible] Erysipelas—Erysipelas [illegible] Fevers—Fevers [illegible] Gangrene—Gangrene [illegible] Glandular Swellings—Glandular Swellings [illegible] Grippe—Grippe [illegible] Hay Fever—Influenza [illegible] Kidney Troubles—Kidney Troubles [illegible] Leucorrhœa—Leucorrhœa [illegible] Liver Troubles—Liver Troubles [illegible] Malaria—Malaria [illegible] Measles—Measles [illegible] Mumps—Mumps [illegible] Neuralgia—Neuralgia [illegible] Pleurisy—Pleurisy [illegible] Pneumonia—Pneumonia [illegible] Rheumatism—Rheumatism [illegible] Scarlet Fever—Scarlet Fever [illegible] Skin Diseases—Skin Diseases [illegible] Smallpox—Smallpox [illegible] Throat Troubles—Throat Troubles [illegible] Tuberculosis—Tuberculosis [illegible] Tumors—Tumors [illegible] Typhoid—Typhoid [illegible] Ulcers—Ulcers [illegible] Whooping Cough—Whooping Cough [illegible] Worms—Worms [illegible]

50c. Bottle Free.

If you need Liquozone, and have never tried it, please send us this coupon. We will then mail you an order on a local druggist for a full-size bottle, and we will pay the druggist ourselves for it. This is our free gift, made to convince you; to show you what Liquozone is, and what it can do. It costs us much, but we accept it to-day, for it pleases you under all obligations whatever.

Liquozone costs 50c and $1

CUT OUT THIS COUPON

[illegible]

Mail this to

I have never tried Liquozone. Kindly send me a full-size bottle free. I have this [illegible]

Name [illegible]

Address [illegible]

Give full address—write plainly.

Any physician or hospital who will try using Liquozone will be gladly supplied for a test.

DR. BURKHART'S VEGETABLE COMPOUND

Will Cure the Following Symptoms:

Pains in the side, back, under the shoulderblade, smothering sensations, palpitation of the heart, a tired feeling in the morning, a poor appetite, coated tongue, blotches and pimples. 30 days' treatment 25c. All druggists

NATURE'S ESSENCE.

Extracted From Forest Plants.

Go straight back to Nature for your health. There is your *strength*. Consider your body as an engine which supplies you with all activity, mind and body. Keep the machinery well oiled and it runs smoothly. It does not grind nor groan in the doing of its work. But let the stomach, which is the safety valve to the human engine, get out of kilter and we soon meet with disaster. The product of undigested and decomposing food is poison to the system. We and live on what we eat but on what we digest, assimilate, and take up in the blood. The blood in turn feeds the nerves, the heart, and all goes well with us if the human kilter within us does not get clogged up, if poisons do not accumulate in the body from over-eating, indigestible food, overdrinking, healing, alcoholic beverages or hurriedly doing both. The *smash-up* occurs when the blood is poisoned by the stomach and liver being unable to take care of the *overload*. The red flag of danger is thrown out in the shape of eruptions on the skin, or nervousness and sleeplessness, which become constant because the nerves are starved and the person feels blue, despondent and irritable. Nature's laws are perfect if people obey them, but she reserves dumb distance. Get straight to nature for the cure, to the forest, there are mysteries there that we can fathom for you. Take the bark of the wild-cherry tree, the root of mandrake, stone root, stillingia, bloodroot and golden seal, make a scientific, non alcoholic extract of them with just the right proportions and you have *Dr. Pierce's Golden Medical Discovery.*

It took Dr. Pierce, with the assistance of two learned chemists, eight years of hard work experimenting to make this vegetable extract and alterative of his greatest efficiency.

Just the sort of spring remedy you need to make rich, red blood, and cure that insidious and feeling of nervousness. *Dr Pierce's Golden Medical Discovery* bears the stamp of *public approval* and has sold more largely in the past forty years than any other blood purifier and stomach tonic. The refreshing influences of this extract in like Nature's influence—the blood is bathed in the tonic which gives life to the blood—the vital fires of the body burn brighter and their increased activity consumes the tissue rubbish which has accumulated during the winter. Dr. R. V. Pierce, the founder of the Invalids' Hotel and Surgical Institute, and a physician of large experience in [illegible] says that it tones up an *alterative extract* of roots, herbs and barks, without a particle of alcohol or narcotics, which purifies the blood and tones up the stomach and the entire system. Where a man is run down, [illegible] Golden Medical Discovery" and just the tonic he [illegible] and tone you requires when recovering from a hard cold, grip, or pneumonia. No matter how strong the constitution our stomach is apt to be "out of kilter" after a long, hard winter, in consequence our blood is deficient for the stomach and its [illegible] for the [illegible] manufacture of blood. Dr. Pierce's Golden Medical Discovery strengthens the stomach, puts it in order to make pure, rich blood—helps the liver and kidneys to expel the poisons from the body. If you have a constant blood purifier and tone you will assist your tendency in warding off evil, day a pint of rich, [illegible] blood, that is stimulating to the brain and nerves. The weak, nervous, run-down, debilitated condition which so many people experience at this time of the year is usually the effect of poison in the blood; it is often indicated by pimples or boils up and down the skin, the face becomes in a manner [illegible] Dr. Pierce's "Discovery" cures all blood humors as well as being a tonic that makes one vigorous, strong and forceful.

HEARST'S BOSTON AMERICAN
Published Daily and Sunday at 80 and 82 Summer Street, Boston, Mass.
NEW ENGLAND NEWSPAPER PUBLISHING CO.

[illegible] Boston, Mass., [illegible] Dear Sirs: [illegible]

ROME CURIOUS EXPERIENCES OF LONDON PHOTOGRAPHER RUSSIA PESISTENT STORIES OF A DEMENTED CZAR BERLIN DUCHESS ANASTASIA MAY NOT SEE WEDDING PARIS

POPE LAUGHS AS TOLD TO 'LOOK PLEASANT.'

London Photographer Relates His Experiences with Pius X. as a Sitter Before the Camera in a Studio of the Vatican

PONTIFF AS PLEASED AS A CHILD WITH PICTURES

Special Cable to Boston American.

London, April 15.—J. H. Histed, a London photographer, who was summoned to Rome to take some special photographs of Pope Pius X., has returned to town. Mr Histed tells as follows about his meeting with the Pope:

"I arrived at the Vatican at 7 30, so as to have time to prepare my camera and see that all was in readiness.

"After passing the examination of the officer of the palace on duty for the night I admitted with all due secrecy into the Vatican, and ere long found myself in the entrance chamber to the private suite of rooms allotted to me before the audience. Preparations and the necessary lighting had been completed and I was prepared for anything and everything.

"At length I was told, and he did not keep me waiting long, that his holiness was ready to receive me. I had expected to find a large number of people in the room, but was not a little surprised to find myself alone. A door opened in front of me and the Pope entered, followed by several gentlemen in waiting, and he did not appear to be at all disconcerted on seeing me there. I had been told that neither he nor anyone else would speak to me, but I was not prepared for the kindly manner in which he addressed me. He spoke in English, and in a voice which I can only describe as a most musical one. He asked me if I was ready, and I replied that I was, and then he began to talk to me in the most affable manner. He asked me if I had ever photographed royalty, and I told him that I had photographed the King and Queen of Italy, and also the Duke of Genoa. He then asked me if I had ever photographed any of the cardinals, and I told him that I had photographed Cardinal Vannutelli and Cardinal Rampolla. He then asked me if I had ever photographed any of the Roman princes, and I told him that I had photographed Prince Colonna and Prince Orsini. He then asked me if I had ever photographed any of the Roman princesses, and I told him that I had photographed Princess Colonna and Princess Orsini. He then asked me if I had ever photographed any of the Roman nobility, and I told him that I had photographed Count Balzani and Count Pecci-Blunt. He then asked me if I had ever photographed any of the Roman peasantry, and I told him that I had photographed a Roman peasant girl in her native costume.

"He then asked me if I had ever photographed any of the Swiss Guards, and I told him that I had photographed a Swiss Guard in full dress uniform. He then asked me if I had ever photographed any of the Papal Zouaves, and I told him that I had photographed a Papal Zouave in full dress uniform. He then asked me if I had ever photographed any of the Papal Gendarmerie, and I told him that I had photographed a Papal Gendarme in full dress uniform. He then asked me if I had ever photographed any of the Papal Noble Guard, and I told him that I had photographed a Papal Noble Guard in full dress uniform. He then asked me if I had ever photographed any of the Papal Chamberlains, and I told him that I had photographed a Papal Chamberlain in full dress uniform. He then asked me if I had ever photographed any of the Papal Secretaries, and I told him that I had photographed a Papal Secretary in full dress uniform. He then asked me if I had ever photographed any of the Papal Prelates, and I told him that I had photographed a Papal Prelate in full dress uniform. He then asked me if I had ever photographed any of the Papal Bishops, and I told him that I had photographed a Papal Bishop in full dress uniform. He then asked me if I had ever photographed any of the Papal Archbishops, and I told him that I had photographed a Papal Archbishop in full dress uniform. He then asked me if I had ever photographed any of the Papal Cardinals, and I told him that I had photographed a Papal Cardinal in full dress uniform. He then asked me if I had ever photographed any of the Papal Nuncios, and I told him that I had photographed a Papal Nuncio in full dress uniform. He then asked me if I had ever photographed any of the Papal Ambassadors, and I told him that I had photographed a Papal Ambassador in full dress uniform. He then asked me if I had ever photographed any of the Papal Ministers, and I told him that I had photographed a Papal Minister in full dress uniform. He then asked me if I had ever photographed any of the Papal Secretaries of State, and I told him that I had photographed a Papal Secretary of State in full dress uniform. He then asked me if I had ever photographed any of the Papal Popes, and I told him that I had photographed a Papal Pope in full dress uniform. He then asked me if I had ever photographed any of the Papal Emperors, and I told him that I had photographed a Papal Emperor in full dress uniform. He then asked me if I had ever photographed any of the Papal Kings, and I told him that I had photographed a Papal King in full dress uniform. He then asked me if I had ever photographed any of the Papal Queens, and I told him that I had photographed a Papal Queen in full dress uniform. He then asked me if I had ever photographed any of the Papal Princes, and I told him that I had photographed a Papal Prince in full dress uniform. He then asked me if I had ever photographed any of the Papal Princesses, and I told him that I had photographed a Papal Princess in full dress uniform. He then asked me if I had ever photographed any of the Papal Dukes, and I told him that I had photographed a Papal Duke in full dress uniform. He then asked me if I had ever photographed any of the Papal Duchesses, and I told him that I had photographed a Papal Duchess in full dress uniform. He then asked me if I had ever photographed any of the Papal Marquises, and I told him that I had photographed a Papal Marquis in full dress uniform. He then asked me if I had ever photographed any of the Papal Marchionesses, and I told him that I had photographed a Papal Marchioness in full dress uniform. He then asked me if I had ever photographed any of the Papal Counts, and I told him that I had photographed a Papal Count in full dress uniform. He then asked me if I had ever photographed any of the Papal Countesses, and I told him that I had photographed a Papal Countess in full dress uniform. He then asked me if I had ever photographed any of the Papal Barons, and I told him that I had photographed a Papal Baron in full dress uniform. He then asked me if I had ever photographed any of the Papal Baronesses, and I told him that I had photographed a Papal Baroness in full dress uniform. He then asked me if I had ever photographed any of the Papal Knights, and I told him that I had photographed a Papal Knight in full dress uniform. He then asked me if I had ever photographed any of the Papal Dames, and I told him that I had photographed a Papal Dame in full dress uniform. He then asked me if I had ever photographed any of the Papal Gentlemen, and I told him that I had photographed a Papal Gentleman in full dress uniform. He then asked me if I had ever photographed any of the Papal Ladies, and I told him that I had photographed a Papal Lady in full dress uniform. He then asked me if I had ever photographed any of the Papal Children, and I told him that I had photographed a Papal Child in full dress uniform. He then asked me if I had ever photographed any of the Papal Babies, and I told him that I had photographed a Papal Baby in full dress uniform. He then asked me if I had ever photographed any of the Papal Infants, and I told him that I had photographed a Papal Infant in full dress uniform. He then asked me if I had ever photographed any of the Papal Toddlers, and I told him that I had photographed a Papal Toddler in full dress uniform. He then asked me if I had ever photographed any of the Papal Crawlers, and I told him that I had photographed a Papal Crawler in full dress uniform. He then asked me if I had ever photographed any of the Papal Babies, and I told him that I had photographed a Papal Baby in full dress uniform. He then asked me if I had ever photographed any of the Papal Infants, and I told him that I had photographed a Papal Infant in full dress uniform. He then asked me if I had ever photographed any of the Papal Toddlers, and I told him that I had photographed a Papal Toddler in full dress uniform. He then asked me if I had ever photographed any of the Papal Crawlers, and I told him that I had photographed a Papal Crawler in full dress uniform.

LADY MARJORIE MANNERS

Daughter of the Marchioness of Granby, granddaughter of the Duke of Rutland and goddaughter of the late Queen Victoria and one of the picturesque girls of English society.

EUROPE TEEMS WITH HINTS OF A MAD CZAR.

Diplomat Who Has Seen Service in Russia Declares That All the Stories Point Ominously to Ruler's Tragic Removal

Special Cable to Boston American.

Berlin, April 15.—Rumors that the Czar is losing his mind will not down, particularly since various German insanity experts have been requested to go to St Petersburg. It is claimed that Grand Duke Paul admitted to a friend that the Czar is suffering "from a dog mental depression" that brought on a long fit of sleeplessness. Insomnia, he said, sapped the Czar's bodily and mental strength to the point of exhaustion.

From another source it is learned that among the conditions submitted to a well known expert was this: The Czar spends hours kneeling before his ikons, mumbling prayers. Would his wife or Ministers suggest the pressure of business be dies into paroxysms of rage.

It is reported that when M. Witte talked to the Czar earnestly the other day on the necessity of making peace, Nicholas interrupted him with the words: "Stop your noise it hurts my head." Witte felt so insulted that he resigned. Under these circumstances it will be very hard for your Majesty's Ministers to discharge their duties."

During the session he called his Ministers liars, accusing them of withholding the truth from him. These and similar fits of temper are steadily on the increase.

The Czar characterizes his more or less courtesy as the cowardly act as his punishment imposed by a clique of whom his political chief, he believes to have confidence in no one but John of Kronstadt, who is forever investing new projects for the Empire.

While these reports were submitted to a diplomat who has seen much service in Russia, he said: "Such stories and rumors only show how much ominous the outlook is for the empire of Czardom and other ruling politicians intend to get rid of the present Czar before they can make their bid to death by his own or some secret ally, must submit with signs of the executioner's axe and weapons of the Czar knowing Nicholas as I do, I feel in bound to believe the stories born of the fear of the czarina regency. The Czar is the only one of the royal and noble body, it would be but natural, if both were giving way at the same time. Paternalism and autocracy can be a most pitiable object yet the world will shudder when it learns that he paid the usual penalty."

OPIUM DECLARED TO CURE CONSUMPTION

Special Cable to Sunday American.

London, April 15.—A London human tarian who has discovered wonderful healing qualities in opium has opened an establishment here where anybody who thinks it will do him good is given a chance to smoke.

The founder says that he will personally see that no suffer is allowed more than three whiffs at a time, which he says, is enough to cure asthma and incipient consumption. The authorities have not yet interfered, but it is very doubtful whether they will take the responsibility of indorsing the idea.

ANNA ROBINSON SETTLES $10,000 A YEAR ON HER EARL

Lord Rosslyn Also Receives Congratulations From a Village Maid Who Missed Being His Countess.

Special Cable to Sunday American.

London, April 16.—The new Countess of Rosslyn, who was the pretty American actress, Miss Anna Robinson, has settled $10,000 a year upon Lord Rosslyn on the Earl Miss Anna Robinson acquired much wealth through successful operations on the turf, following the tips of an Australian millionaire.

Lord Rosslyn has just received an interesting souvenir of one of his boyish love affairs among the few congratulations upon his marriage to Miss Robinson. When a mere boy at Eton he fell in love with a poor village maid who lived with her parents a mile or two from the college.

He met her clandestinely many times, and some of the old Eton masters still tell how the two crossed and recrossed each other's paths in the surrounding fields. The affair, however, came to an end, fortunately as they thought it then, when young Lord Rosslyn left Eton to go to Sandhurst preparatory to his entry into the army.

Two girls grew to womanhood, the one a laborer and becoming the mother of four apple-faced children, she has watched Lord Rosslyn's various love episodes with amused interest, and when she read in the paper of his latest marriage, sat down and wrote a sincere letter of warm congratulation.

BERNHARDT AS A CRITIC LOSES DUSE AS A FRIEND

Two Celebrated Actresses Quarrel Over the Frenchwoman's Opinion of the Italian's Acting.

Special Cable to Sunday American.

Paris, April 15.—Duse and Bernhardt, deep and respected admiration. Alas! Why! oh, why! madame, can not hearts no longer go out to yourself I cannot express the opinion expressed by you on my art. I can neither ignore, nor accept, nor forget it.

On the other hand, the remembrance of your little judgment on me must not cause me to forget your great kindness in keep both the memory of one and of the other."

HOTEL SUSPENDED 2,000 FEET IN AIR

Special Cable to Sunday American.

Vienna, April 15.—A remarkable hotel is to be built by French capitalists in Switzerland. Opposite Mont Blanc, a site about 2,000 feet above the Montanvert road arises to a height of 8,000 feet, looking like a mighty tower.

The hundred feet from this point a steel tower has been built to the snow height, that is to say, 2,300 feet above the surface of the Lake of the Four Cantons himself. Here, on the tower and rock have been connected by a platform like a bridge upon which the hotel is being built, suspended in the air more than 2,000 feet, above the lake.

The construction is well under way and it is expected that the hotel will be opened in July.

TRUE'S ELIXIR

This may save you much suffering. Keep it handy. Dose, a teaspoonful. Price, 50c. and $1. Trial size, 10c. If your druggist cannot supply you, send to us. Sold by druggists. Write for booklet. FREE. Manufactured only by the proprietors, THE E. W. TRUE CO., Auburn, Me.

FREE! FREE!

This Handsome Parlor Mantel Clock 11½ inches high by 8½ in. base, is an excellent timekeeper. Gilt is finely burnished. The Clock Porcelain dial, with heavy bevel glass over dial. Regulated and timed before leaving factory. Runs 30 hours with one winding—made by one of the best Clock Makers in the country.

WE GIVE IT FREE for selling only 2 dozen of our Pure Olive Oil Soap at 10c per cake

WRITE NOW. We send soap, all express charges prepaid, and our Circular.

KING CHEMICAL CORP., Dept. H, 76 [illegible] St., Boston, Mass.

W. W. ASTOR BUILDS A TUDOR VILLAGE FOR HIS CASTLE.

His Restoration of Hever, the Ancient Home of Anne Boleyn, Includes Also a Tuscan Cottage

Special Cable to Sunday American.

London, April 15.—[illegible] Mr Astor [illegible] Hever Castle [illegible] Mr Astor [illegible] the castle [illegible] Mr Astor considered it [illegible] hauling was necessary [illegible] to be supplemented by [illegible] while the changing of [illegible] River Eden, the building [illegible] tion of the high road, [illegible] ting down of many cottages [illegible] and the general alteration [illegible] picturesque castle itself [illegible] art in gigantic style.

Quite a small village [illegible] round the castle, the [illegible] carved oak with pointed [illegible] entrance gates and [illegible] [illegible] [illegible]

FOOTBALL HARVARD BEATEN IN ASSOCIATION GAMES BASEBALL CHAMPS LOSE ONE MORE TO ATHLETICS LACROSSE HARVARD WINS FROM JOHNS HOPKINS TROTTING

Big Auto Races Are Planned at Morris Park Track This Season

Special to the Sunday American.

New York, April 15.—Great racing is promised by greatest autoists at Morris Park track next Summer. The Morris Park Motor Racing club has decided to promote contests of speed between its members on the only exclusively automobile race course in the world.

A flood of applications for membership have been received at this early date and the limit of 250 will be reached long before the opening meeting on May 20. Although the full list of 250 has not been completed, it has been agreed that among the governors are: Messrs. John Jacob Astor, William K. Vanshaw, Albert R. Shattuck, Winthrop P. Scarritt, William C. Hicks, Robert Lee Morrell, Jay Gould, Edmund Randolph, Arthur Iselin, William P. Hamilton, J. Horace Harding and Dave Hennen Morris.

It is now planned to offer a silver trophy for the championship of the club. Contests will be arranged between members at frequent intervals, and the prize will be awarded to the member scoring the greatest number of points during the season, counting four points for finishing first, two points for second and one for third.

This remarkable baseball picture was taken at Soldiers Field just before the Harvard squad left on their Southern trip. As may be seen in the snapshot, Charley Leonard, the former Newton High lad and most promising candidate for third base honors, to take the place of "Shorty" Carr, has just bunted the ball in front of the pitcher's box. Stone, who is also a newcomer for backstop laurels, is just running down for the ball in order to nail the batter at first. These two players are among the most promising on the Crimson nine at present, and it would not be surprising if they developed into real diamond stars. Leonard, at least, is a player of great ability, and will undoubtedly make third permanently.

CATCHER STONE AND FIELDER LEONARD IN HARVARD PRACTICE.

HOLY CROSS LOSES TO TRINITY NINE IN FAST GAME.

Worcester Collegians Attribute Their Defeat to Hard Luck and Reckless Work on the Bases—O'Rourke Did Well

Special to the Boston American.

Worcester, April 15.—Holy Cross came to grief today at the hands of Trinity, losing by a score of 7 to 1. Five errors against the purple from the very start, but were not to avail playing on the part of the Holy Cross men. Pitcher Dolan, who is doing duty in the box for the first time this season, pitched a steady game with the exception of the fifth inning, when he was hard hit for all that and with the aid of timely hits by Ryan and Dolan, Trinity managed to run in seven runs. Dolan struck out seven men and issued but two passes, while Ryan struck out five men and passed but one batsman. O'Rourke was in the points for the visitors and pitched a good game, but was poorly supported in the field. Score:

TRINITY										
	AB.	R.	BH.	SH.	PO.	A.	E.			
Ryan, 2b	5	1	2	0	2	3	0			
Dolan, p	5	1	2	0	0	2	0			
Hall, c	5	1	1	0	6	1	0			
Ferris, 1b	5	1	1	0	9	0	0			
Hall, rf	5	1	1	0	1	0	0			
Bell, ss	5	0	0	0	1	2	0			
Hall, cf	5	0	0	0	1	0	0			
Bell, 3b	5	0	0	0	0	1	0			
Hall, lf	5	0	0	0	1	0	0			
Total	45	7	7	0	27	9	0			

HOLY CROSS										
	AB.	R.	BH.	SH.	PO.	A.	E.			
Ryan, 2b	5	0	0	0	2	3	0			
Dolan, p	5	0	0	0	0	2	0			
Hall, c	5	0	0	0	6	1	0			
Ferris, 1b	5	0	0	0	9	0	0			
Hall, rf	5	0	0	0	1	0	0			
Bell, ss	5	0	0	0	1	2	0			
Hall, cf	5	0	0	0	1	0	0			
Bell, 3b	5	0	0	0	0	1	0			
Hall, lf	5	0	0	0	1	0	0			
Total	45	7	7	0	27	9	0			

BIG PACED RACES AT CYCLE TRACKS PATRIOTS' DAY.

Bike Season Opens at Revere and Charles River Park With Celebrated Motor Chasers on the Card; Riders Training Hard

Patriots' Day is the annual opening of the bike season in this section and both the local tracks will hold motor pacing events that will be features to the game. The Revere track will serve good workouts and are in fair shape at this early stage of the season.

Down at the Revere track Harry Gaul will be Manager Stewart and Elder of the Revere track, and behind the latter's motors are said to be some of the fastest pacers on the circuit. Gaul will use Cambeiro and Louis Mettler the former a veteran, and the latter a youngster who has been showing up well in the early workouts. Both are said to be in good shape and will be seen in action on the Revere track on Patriots' Day. Gaul will also have Jimmy Moore in charge of the motor cycle which will be used in the motor paced events on the Charles River track. Moore is the fastest pacer in this section and is looked to for some fast work on the track this year. There will also be several motor paced events on the Charles River track, and it is expected that the regular crowd will be present to witness the first runs of the pace following the long layoff. Jimmy Moore, the speed wizard, will be seen in action in these events. Eddie Cox, the veteran pacer, will also be seen in action on the Charles River track. Cox is now training at the park and is said to be in fine shape to give the others a hard race.

COLUMBIA NINE MADE YALE TEAM HUSTLE TO WIN GAME.

Pitcher Jackson, Besides Striking Out Ten New York Batsmen, Scored a Victory with His Timely Three-Bagger

Special to the Sunday American.

New Haven, April 15.—Yale defeated Columbia in a hard fought game on the baseball field this afternoon by a score of 3 to 2. Three of the Blue's runs were earned. In the fifth inning Columbia's first two batters reached first on hits. Both were advanced a base on a sacrifice hit by Ward, but were left on the bases when Jackson struck out Wheeler and Lowe retired the side on a fly to Ward. In the sixth inning Columbia's first batter was hit by the pitcher, but was forced out at second on Ward's grounder to Jackson. Jackson then struck out Stack and retired the side by forcing Lowe at second. Yale's first run was made in the first inning. Ward was hit by the pitcher, stole second and scored on Jackson's three-bagger to left field. Columbia's first run was made in the fifth

COLLINS' MEN DEFEATED BY SPEEDY ATHLETICS IN A GARRISON FINISH

Freddy Parent's Costly Errors Mainly Responsible for the Second Defeat.

BY A. H. C. MITCHELL,
Staff Correspondent of the Boston American With the Champion American League Team.

A [illegible] Collins' men, Philadelphia [illegible] A's managed were beaten [illegible] of errors in a sensational finish [illegible] Freddy Parent, usually so reliable, [illegible] grounders got away from him [illegible] the finish. Then came a song a couple of [illegible] and a dead ball game, score 6 to 5.

Jack Barry's error off live rap tossed [illegible] Dygert into third credited Dygert [illegible] Argo scored cross the plate. Bonnelli [illegible] got [illegible] single, and [illegible] Argo over the centre field fence. [illegible] third did not worry the world [illegible] a little.

But in both the Athletics went [illegible] and came within an [illegible] Dygert [illegible] Collins sent him [illegible]

Gibson Called Upon to Pitch.

Gibson was called upon to save the day, [illegible] ball he did right nobly [illegible] Then the Athletics [illegible] Knox, the first man up, [illegible] ball was thrown [illegible] Knox came to the [illegible] Bonnelli second base [illegible] got the ball and [illegible] Gibson.

[illegible] Waddell [illegible] Dygert [illegible] Argo [illegible] Bonnelli [illegible] Parent. The ball [illegible] and the Cubs were filled [illegible]

[illegible] trying to Gibson as the [illegible] Lajoie's grounder [illegible] Waddell [illegible] Parent [illegible] Dygert [illegible] Argo [illegible] Bonnelli [illegible] Parent [illegible] Lajoie [illegible] Waddell

BROKERS TELL OF INCREASE IN BUILDING.

Real Estate Market Active, and While Most of the Transfers Are Small, Many of Good Size Have Been Recorded

HOW NEW THOUGHT WON BACK HUSBAND

Continued from Page 45.

"My Faith Made Me Strong."

"Picked Her as My Sister."

Transfer in Newton.

$76,000 Transfer.

Brookline Estate Sold.

DR. GREENE'S NERVURA ABSOLUTELY FREE

We have on hand 11,000 trial bottles of Dr. Greene's Nervura and will present a bottle free to everyone calling at Dr. Greene's, 34 Temple Place, Boston, beginning Monday, April 17th, and continuing until all have been given away.

Dr. Greene, having a positive knowledge of the wonderfully beneficial effects of Dr. Greene's Nervura as a spring tonic, nerve strengthener and blood purifier, makes this free distribution with absolute confidence that its use will prove its superior merits and fully demonstrate its remarkable, unequalled and unsurpassed curative powers. This remarkable medicine is prepared and guaranteed by Dr. A. Greene, the well-known specialist of 34 Temple Place, Boston, who can be consulted free personally or by mail.

Don't Miss this Opportunity — Free Distribution Begins Monday and Lasts Until the entire 11,000 Bottles Are Given Away.

SHEET MUSIC

AT 17c Per Copy or Any 3 for 50 Cents Send two cents for our complete catalogue containing all the popular vocal and instrumental music published. Postpaid

Vocal.

Farewell, Sweetheart May. (Chas. Harris) (Mixed and trio ed.)
In the Vale of the Old Apple Tree.
I Will Meet You at the Crossroads, Nellie Dear. (Mr. writer of "Mr. Dooley.") The scene is in the Sixties.
Sylvie. (Song hit from Lew Dockstader's Minstrels.)
Just Across the Bridge of Gold. (Mixed and trio ed.)
When the Harvest Moon is Shining on the River. (Mixed and trio ed.)
I Only Ask, Remember Me. Alone in This Wide World, Alone.
The Man With the Hammer and the Hoe. (Mixed and trio ed.)
Corrigan's Lament. (By Joe Flynn.)
Meet Me in St. Louis, Louis.
Don't Forget an Weirdness as the Flowers in May.
My Heart's To-night in Tennessee. (Mixed and trio ed.)
When the Sun Goes Down. (Mixed and trio ed.)
When Sweet Violets Bloom Yet I'm Trying so Hard to Forget You. (Mixed and trio ed.)
Mamma's Boy.
Violets, Sweet Violets.

Vocal.

Go On and Coax Me. (By Harry Von Tilzer.)
Please Come and Play in My Yard. Sweet Nana-oo. (From The School Girl.)
Tell Me That Beautiful Story. (By Harry Von Tilzer.)
Back, Back to Baltimore. (Coon song hit.)
Mama's on You. (Lew Dockstader's big song hit.)
Blue Bell.
When the Mocking Birds Were Singing.
Whistling Rufus. (Mixed and trio ed.)
Dreaming of the Sweet Old Times. (Mixed and trio ed.)
Dixie Land. (Mixed and trio ed.)
Dixie Land Jubilee. (Mixed and trio ed.)
Lawrence and Lee. (Mixed and trio ed.)
Where the Rose Are in the Wild. The Girl Who Cares for Me. (By Harry Von Tilzer.)
My Love I Dare Not Tell, (Song hit from The Girl Question.)
Down Where the Suwanee River Flows. (Mixed and trio ed.)
She Waits by the Deep Blue Sea. (By the composer of "Sons and Daughters.")

Vocal.

Nobody But You.
Keep a Little Cozy Corner in Your Heart for Me. (By the composer of "I've Got a Girl in New York.")
Tom Jones and Mr. Brown Two-step. Waltzing With the Girl You Love. (Introducing "Sweet Adeline" in waltz time.)
Every Little Bit Helps. (Great coon song hit.)
Somebody's Waiting for Me. Sunday Evening When the Church Bells Ring.
Where I Found Love. Among the Roses. Maple Leaves. Forgetting You. Take Care of Me, Katrine. Abraham. (Les coon song hit by Harry Von Tilzer.)
You're the Flower of My Heart, Sweet Adeline.
Cuddle Up, Little Girl, Cuddle Me. When the Sunset Turns the Sea to Gold.
Don't Cry, Katie Dear.
Good Night, Belle. Good Night, When the Frost is on the Pumpkin. (Mixed and trio ed.)
Dear Old Pal of Mine.
There's a Dark Man Coming With a Sickle and a Scythe. (By Dolly in the City of Sighs and Tears. Twilight Song.)

Instrumental.

Bonquet of Roses. (Splendid set of waltzes.)
The Troubadour. (Two step intermezzo by Harry Von Tilzer.)
A String of Pearls. (Very Teaching two-step.)
An Easter Emblem.
Kentucky Babe Schottische. (March and two-step.)
Princess Royal Schottische.
Kentucky Belles. (Two-step.)
Cornfield Capers. (By Harry Von Tilzer.)
Violets and Roses. (Flower song)
Star of the Sea. (Vocal or instrumental.)
A Trip to Niagara March. (One of the prettiest marches published. Over 20,000 copies sold up to date.)

Instrumental.

Simple Life. (Ragtime.)
Hazel Blossoms. (Reverie.)
Love's Garden. (Set of waltzes.)
Dream of Madrid. (Set of waltzes by Waldteufel.)
At Salome. (Reverie.)
An Autumn Wooing. (Intermezzo movement.)
A Spray of Shillelah. (By composer of "Irish Jubilee.")
Dance of the Zephyrs. (Schottische by Bratton.)
Falling Leaves. (Intermezzo movement.)
Londonderry Lassies and Graces. (By composer of "Irish Jubilee.") Blended melodies from the opera.

Instrumental.

A Gay Cossack. (March and two-step.)
Polly Pelus March. (Vocal or instrumental.)
Beaming in the Gloaming. (Reverie by Harry Von Tilzer.)
A Connecticut Rose. (Set of waltzes.)
Dixie Land Jubilee. (Two-step.)
The Bashful Bachelor. (Two-step.)
Fair Fadladah. (Oriental march.)
Ramona. (Waltz.)
Dreamy Damon. (March, vocal or instrumental.)
Girlhood Days. (Three-step.)
Sweet Adeline and Tiger. (March and two-step.)
Dolorita Betty. (Two-step.)
Sifted Sweetness. (Waltzes.)

Below we give you a few strains of "A Trip to Niagara" march and two-step, which, from present indications, bids fair to be the rage of the country this coming Summer. It is now being featured by all the leading orchestra and band leaders and should be in the repertoire of all lovers of good up-to-date music.

A TRIP TO NIAGARA
MARCH and TWO STEP
WM. J. CORNISH.

Copyright, 1904, by Wm. J. Cornish.

Permit in draft or money order on New York, or in U. S. postage stamps in good condition.

AMERICAN MUSIC LIBRARY
1789 BROADWAY, NEW YORK CITY

PIANOS AND ORGANS.
Set solid, 12½c. per line, displayed, 20c. per line.

WOOD PIANO CO.

HIGH GRADE PIANOS

NEARLY ALL MAKES TO SELECT FROM
TERMS MADE TO SUIT EVERY PURCHASER

EXCHANGE YOUR OLD PIANO WITH US

WOOD PIANO CO.

180 TREMONT ST., BOSTON, MASS.

The Used Piano Exchange

We sell no new pianos, but if you are looking for a high grade piano slightly used, instead of a cheap commercial piano, better call or write us at once. We have a full floor of bargains. Here are a few:

Chickering . . . . $90 Hallet & Davis . $49
Henry F. Miller . $155 Sohmer $290
Henry F. Miller . $275 Gabler $35

Notice to Small Music Dealers.

We are in a position to sell you one piano or a carload of pianos. Your order will receive careful attention if you buy one piano as if you buy a carload. INVESTIGATE.

Used Piano Exchange, 40 Lagrange St.
(Between Tremont and Washington Streets, back of Hotel Touraine—Look for red flag.)

SECOND-HAND
Square Pianos
—AT—
REDUCED PRICES
—FOR—
SUMMER HOMES

An opportunity to select a really good instrument at a nominal price—$25 to $75.

Henry F. Miller & Sons Piano Co.
395 BOYLSTON ST.

Artistic Merit Has Made STIEFF the Favorite!

It's artistic from every viewpoint. There's artistic merit in its entire make-up—in its

Tone, Action, Frame and Case!

And the artistic merit of the STIEFF is not rubbed on—IT'S BUILT IN BY EXPERTS at OUR OWN FACTORY!

INVESTIGATE!

STIEFF,
207 Tremont Street,
Opposite Hotel Touraine.

trieieie

REAL ESTATE

JOSIAH F. PRESCOTT

209 WASHINGTON ST.

The only Boston office handling strictly farm property. Owners looking for quick results should call and list their farms with us. No cost iron agreements to be signed and no expense to owner until property is sold.

GRASS, FRUIT AND NURSERY STOCK FARM

Sale or exchg, for 2-family house near Boston, 85 acres, 50 cultivated, 15 pasture and 20 heavy growth wood; 500 apple trees, pear and peach trees, 12,000 6-year-old rock maple, trees worth 15c. each within 2 years, 2-story 12-room house, bread plazza; stock barn 60x40, with cellar, 60-foot cow-ry, all in fine repair, 4 miles R. R. station and village, 46 minutes from North terminal; price only $6,000, 1-5 cash. JOSIAH F. PRESCOTT, 209 Washington st.

ONLY $600 cash, with cow, horse, poultry, wagons, and all tools, buys fine, level farm near Boston, 2-3 mile from churches, library, high school, electric cars; 7-room house, all in fine cultivated condition, 70 acres, including acres of spring pond, 75 bearing fruit trees, 5 acres oak wood; substantial 10-room house, many orchards; all in blinds; stock barn fitted for 6 cows and 2 horses; 41 others, tool house, corn house, 2 silos; all buildings in repair; a pleasant, homelike, old-style property; sold at selfish price $2,000. JOSIAH F. PRESCOTT, 209 Washington st.

PRODUCTIVE 60-acre farm which has had record crops for last 15 years, near city market, 55 minutes from Boston; 35 acres under the plough, equal to 50 tons hay; can be cut for hay, also good growth, oak timber tall; finely watered pasture, 2 never-failing springs; 10-room house, all in substantial 10-room house, many orchards; all in blinds; stock barn fitted for 6 cows and 2 horses; 41 others, tool house, corn house, 2 silos; all buildings in repair; a pleasant, homelike, old-style property; sold at selfish price $2,000. JOSIAH F. PRESCOTT, 209 Washington st.

ON trolley line, close to 50 train station, 12 miles out, attractive country house, 8 acres, with excellent exposure, rich, sunny upland, perfect garden, fruit in abundance, town water, macadam, electric lights; 10-room house, 3 high stud rooms, piazza and box windows; stable for matched pair, 2 cows, 2 tons hay; house, with wire runs, all in fine condition, $5,500; terms easy. JOSIAH F. PRESCOTT, 209 Washington st.; few days only.

BARGAIN—Near Brockton, on easy terms, with stock and tools, 17 acres of land, yielding 15 tons best hay with acres in hoed crop, good fences and water; 130 thrifty apple trees, 2 pear trees, 8 plums, painted and blinds, 6-cow stable, clapboarded and painted; good wood and tool house, all in repair; 30 minutes from North station; 2 miles from railroad markets in state; $2,100, 500 cash, including farm tools, horse, cow, farm wagon, market wagons, pung, harrow, cultivator, harness, etc. JOSIAH F. PRESCOTT, 209 Washington st.

VILLAGE FARM in Concord, 65 acres, 45 in English grass, grain and mowing; 2 acres in wood, balance pasture; 10-room house, 2 baths, hot water heat, 2 tenements; 2-story dwelling, 12 high, sunny rooms, large stock barn, stable for 12 cows, 2 horses, silo with 80 gallon hokey, tool house and corn barn, all clapboarded and painted; good water supply; village, at 15, prayer and lecture meeting, 2 churches, 2 high schools, 2 railroad markets in state; $2,100, 500 cash, including farm tools, horse, cow, farm wagon, market wagons, pung, harrow, cultivator, harness, etc. JOSIAH F. PRESCOTT, 209 Washington st.

VILLAGE FARM in Concord, 65 acres, 45 in English grass, grain and mowing; 2 acres in wood, balance pasture; 10-room house, 2 baths, hot water heat, 2 tenements; 2-story dwelling, 12 high, sunny rooms, large stock barn, stable for 12 cows, 2 horses, silo with 80 gallon hokey, tool house and corn barn, all clapboarded and painted; good water supply; village, at 15, prayer and lecture meeting, 2 churches, 2 high schools, 2 railroad markets in state; $2,100, 500 cash, including farm tools, horse, cow, farm wagon, market wagons, pung, harrow, cultivator, harness, etc. JOSIAH F. PRESCOTT, 209 Washington st.

HENRY W. SAVAGE

5 PEMBERTON SQUARE

Make Appointments for Patriots' Day.

DORCHESTER

2-FAMILY HOUSE, 12 rooms, near Dorchester Station; price, $4,200; also 2-family house, 14 rooms; price for $3,000. HENRY W. SAVAGE.

BOARDING-HOUSE—Near Harvard st. ——, one-family house, on corner lot; price only $3,500; worth inspection st. HENRY W. SAVAGE.

FRANKLIN PARK—2-family house, 10 rooms, 2,200 ft. land; price $6,000; $2,500 cash. HENRY W. SAVAGE, Pemberton sq.

NORTH END

HANOVER ST.—For sale, brick building, with 2,100 ft. land; rent $70 per mo.; excellent for investment; price, only $6,500. HENRY W. SAVAGE.

SNOW HILL ST.—For sale, 11-room house, in desirable part of street; excellent for improvement; price, $4,000. HENRY W. SAVAGE.

SOMERVILLE

BROADWAY—House 9 rooms, bath, furnace, range, etc.; 6,000 ft. land; rents $25; price cut to $2,500; $500 cash; 2nd mtge. $500 at 6%. HENRY W. SAVAGE, Pemberton sq.

WEST SOMERVILLE—House, 9 rooms, all improvements; corner lot 2,900 ft.; price cut to $3,500; $1,000 cash; rent, $30 per mo. HENRY W. SAVAGE, 5 Pemberton sq.

WEST SOMERVILLE—Mansion house, 17,000 ft. land; $4,000 cash; rent, $40 per mo. HENRY W. SAVAGE, 5 Pemberton sq.

ROXBURY

ROXBURY—For home or investment, 3-family house, 17 rooms, hot water heat, back plazzas; 3,000 ft. land; rent, $36 per mo.; price $4,000 per year; price $6,000. HENRY W. SAVAGE.

BERWICK PARK—House of 12 rooms, rented for $850 per year, only $6,000; $1,000 cash; good for an investment of $2,000. ARTHUR T. HILLS, 53 State st.

WEST END—Charles st., 2 houses, brick for sale for improvement. ARTHUR T. HILLS, 53 State st.

WEST SOMERVILLE—Mansion house, 17,000 ft. land; $4,000 cash; rent, $40 per mo. HENRY W. SAVAGE, 5 Pemberton sq.

STONEHAM, Farm Hill—Modern house, 12 rooms, new land, price $4,000. ARTHUR T. HILLS, 53 State st.

NORTH CAMBRIDGE—Two-family house, 12 rooms, rented $500 year, owner will take $2,700, $2,700 cash, bal. mtg. at 5 per cent. ARTHUR T. HILLS, 53 State st.

NEAR HUNTINGTON AV. and Parkway—Brick house, 9 rooms, all modern improvements, laced in fine condition; price $7,500. ARTHUR T. HILLS, 53 State st.

ALLSTON—Two-family house, 10 rooms, rents $25 and $26 month, desirable for home or investment. ARTHUR T. HILLS, 53 State st.

ASSESSED $12,450, price $3,700, corner lot, 14,000 sq. ft., land, within 10 miles of Boston. ARTHUR T. HILLS, 53 State st.

BROOKLINE—Window roof, a desirable house that rented $1,370, price $2,800. ARTHUR T. HILLS, 53 State st.

NEWTON—Eastbourne road, 57,000 sq. ft. land for sale; rent $5,000; price $6,500. ARTHUR T. HILLS, 53 State st.

MALDEN—Highland av., corner lot, 27,000 sq. ft. land; rent $1,500; price $2,500. ARTHUR T. HILLS, 53 State st.

ROXBURY—Dale st., 12,000 sq. ft. land, 146 ft. front; price $7,500. ARTHUR T. HILLS, 53 State st.

ARLINGTON HEIGHTS—Several desirable house lots at a low price to close an estate. ARTHUR T. HILLS, 53 State st.

PERSONAL ATTENTION given to care of estates. Rent collection or resale. ARTHUR T. HILLS, 53 State st.

PRIVATE SALE—Of the best farms in Grafton County, 200 acres, $5,000; 100 acres, $2,500; 50 acres, $1,200; 25 acres, $600; 10 acres, $300; and house of 12 rooms, painted and blinded, piazza, hot water heat, open fireplaces, 2 baths, set tubs, house-barn 30x60, shed 20x30, hennery 16x30; house and 2 acres, $1,500; 5 acres, $1,800; 10 acres, $2,000; 20 acres, $2,500; 50 acres, $3,000; terms; no exchange. Box 31, Ostterdelle, N. H.

FOR SALE—Large estates and small; also salable lots of land at Quincy, Quincy Point and Wollaston. Apply to ARTHUR T. HILLS, 53 State st.

FOR SALE—Farm, 11 rms. & bn., 12,200 ft. land, 7 min. to R. R., 12 to Boston; price, $2,700; $700 cash; bal. to suit. 143 S. Quincy.

FOR SALE—Quincy, corner lots, with shade trees. F. E. NEWCOMB, 34 Winthrop st., Winthrop.

FOR SALE—At Hough's Neck, lot 4,000 ft. front, 72 Westwood, Mass.

BAY STATE REAL ESTATE AND COLLECTION AGENCY,

53 STATE ST.

BARGAINS WORTHY OF INVESTIGATION.

$200—PARTNER for manufacturing business; returns realized more than money. 7 State st.

$600—PARTNER for shoe business; must be a worker; ref. given and required. 7 State st.

$1,700—HARDWARE business on busy street, present owner 11 years; lots of jobbing; look this up; a snap. 7 State st.

$1,700—CHINA, glassware and kitchen furniture store in big corner location, north section; the money; present owner will have rear of the store if wanted; a big chance to increase the business if you look at it. 7 State st.

$1,300—LODGING HOUSE, 26 rooms; all full; some party run it 18 years; reason for selling, old age, sound as a nut; investigation will pay; good 10 per cent. BAY STATE REAL ESTATE AND COLLECTION AGENCY, 7 State st.

$350—PERIODICAL and cigar store; profit, $20 to $30; chance to increase the business; good reason for selling; this is a snap. BAY STATE REAL ESTATE AGENCY, 7 State st.

WE have customers waiting for straight markets and grocery stores; list with us at once. BAY STATE REAL ESTATE AGENCY, 7 State st.

$250—LUNCH ROOM, seats 12; cheap rent; does $25 a day business; busy place; big profits; call and see it. 7 State st.

$500—PERIODICALS; big stock, good business; owner retiring; same man 14 years; a snap. State st.

$175—PERIODICAL STORE; clean stock and fixtures; good trade; a good place for a lady. 7 State st.

$1,000—GENERAL STORE, will inventory $1,000; call and see it. 7 State st.

WANTED—A periodical and cigar store in Boston; must be a bargain; state particulars. BAY STATE REAL ESTATE AGENCY, 7 State st.

$300 CASH

BUYS 87-ACRE FARM, house 14 rooms, set ting back 100 ft., from street, shaded by sugar maples, 2 barns, 2 wells, never-failing; this is one of the best farms in town; price $3,000, $300 cash, balance easy. HENRY W. SAVAGE, 5 Pemberton sq.

STOUGHTON.

5-ACRE poultry and fruit farm, 1 minute to station; large 2-story dwelling and barn; hundreds of fruit trees; good schools, churches and electric cars; excellent fruit and poultry land; sold last week for $1,000; will sell for $700 cash; must be sold at once; this is the whole story; must be sold to close the place for gentlemen wishing to go to farming; terms satisfactory; partially on fruit and poultry raising. H. E. HOLBROOK, Stoughton Centre, Mass.

LA PRETTY little village farm within 5 minutes of station and centre; select neighborhood; good 10-room house, all modern conveniences; large barn with 10 tie-ups, 15 acres excellent land, cuts ten tons hay; 100 fruit trees, 2 acres berries; owner has other business; handy to everything and all markets; operated for years as a milk farm; in perfect condition for early crops; come or write for full particulars; price $3,000. E. H. HOLBROOK, opp. E. H. station, Stoughton Centre; tel. 19-2.

5-ACRE FARM, 8-room cottage, large barn 30x40, 2 sheds, 2 wells, never-failing water; 2 miles to station and centre; select neighborhood; good schools, churches and electric cars; 1 acre berries, 100 fruit trees; price $1,800, $500 cash. H. E. HOLBROOK, Stoughton Centre.

SOMERVILLE

GLENWOOD ROAD—Single house, 8 rooms, all conveniences, $2,800; easy terms.

BROADWAY—2-family house, 13 rooms, up-to-date; price, $4,500; terms, $500 cash.

HALL AV.—2-family, 14 rooms, in fine condition; $4,500. C. E. JENNINGS.

WEST SOMERVILLE—Single house, 9 rooms, all conveniences, $3,000; easy terms.

WORCESTER ST.—Corner property, single house, 9 rooms, fine condition; $3,200. C. E. JENNINGS.

MALDEN

THE greatest bargain in that city, 228 Ferry st., corner Linden, 10-room house, all modern, every improvement; oak finish and floors, elegantly finished throughout; large lot of land; must be sold at once; will be sold for $4,000; terms, $500 cash; $2,500 house; price $3,500, part cash, C. E. JENNINGS, 444 Broadway, Everett; 1,004 Old South Bldg., Boston; 444 Broadway, Everett.

WAKEFIELD OWNER

FORMERLY in business in Wakefield, now engaged in other business, will sell his 10-room house, with all modern conveniences; excellent fruit farm at once regardless of cost; one of the best locations in Wakefield; 2 minutes to electric cars, 5 minutes to station; house has hot water heat, stable, carriage shed, abundance of bearing fruit trees, small fruits, 2 acres of strawberries and grapes; land level and fertile; electric cars pass the door; price, $4,000; terms, $1,000 cash, balance 5% $2,150; terms easy. Apply Room 2, Richardson Block, Wakefield.

FOR SALE—In Randolph, house, 8 rooms, barn, all modern conveniences, in good condition; 2 acres land; 2 minutes from electric cars; 1 minute from town and well water, 15 minutes from town. Apply to owner, 1,004 Old South Bldg., 444 Broadway, Everett.

HOME wanted, furnished or unfurnished; if not suited will build to suit; will lease property at its assessed value for money stock that will pay you 10 per cent on your money; will pay you 10 per cent on your money; will pay you 10 per cent on your money; for this proposition address Box 3,112, Boston, Mass.

FOR SALE or to let—14 miles from Boston; house, 8 rooms, barn, 2 acres land; fruit trees; with one acre. For particulars apply 9 Dearborn st., Salem, Mass.

HOVEY'S HOUSE LOTS

THEY'RE OFF! FOR ONE OF

GREAT HOUSE LOT SALE AT

LAKE VIEW PARK

Grand Opening Day, April 19

ALL PATRIOTS' DAY.

BUT YOU CAN BUY NOW

$59—HOUSE LOTS—$59

ONLY $2 DOWN AND $1 A WEEK.

FREE EXCURSION

EVERY SUNDAY.

LAKE VIEW PARK is located on the line of Boston & Maine R. R., Lexington branch, one of the prettiest suburbs of Boston, bordering on one of the prettiest lakes. Grand chance for boating, bathing, camping, hunting and fishing. The lots are all high and dry, and are 50 feet front, 100 feet deep, staked off, and numbers painted on every stake. Streets are 50 feet wide and macadamized, and as smooth as a race track. Lake View Park is in Brookline 1024-4.

$2500 BUYS IT

**THIS Southern New Hampshire 140-acre farm, 35 acres tillage, balance pasture and woodland, 15 tons hay; 2-story house, 10 rooms, with ell; 2 acres 2-story house, 10 rooms, with ell; 2 acres apples; 2-story house, 10 rooms, with ell; 2 acres apples; 2-story house, 10 rooms, with ell; 2 acres apples;

BUSINESS CHANCES.

Set solid, 12½c. per line; displayed, 20c. per line.

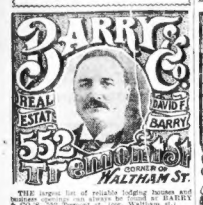

THE largest list of reliable lodging houses and business opportunities for sale in Boston is BARRY & CO.'S, 552 Tremont st. (cor. Waltham st.)

RESTAURANT—Feeding over 500 a day; rent $50; receipts $2,500; will bear investigation. BARRY & CO., 552 Tremont st., cor. Waltham st.

VARIETY STORE, with 9 rooms connected; rent $16 month; $225 secures this store. BARRY & CO., 552 Tremont st., cor. Waltham st.

PLUMBING BUSINESS—This is an old established place, conducted by present owner a number of years, retiring from business; best offer takes place. BARRY & CO., 552 Tremont st.

12-ROOM LODGING HOUSE with all new bedding; in house now; price $600; cash or easy terms; clears $100 monthly. BARRY & CO., 552 Tremont st.

WE will loan money to help purchase any paying business. BARRY & CO., 552 Tremont st.

SHOE STORE, located in a thriving New England city; present owner retiring after making a fortune; price $3,500; this place should clear $700 monthly. Private satisfactory reason. BARRY & CO., 552 Tremont st., cor. Waltham st.!

IF YOU have any doubt about our reliability call and see us; we have been in the commercial field for many years. BARRY & CO.

PARTNER WANTED to take half interest in a good paying business; experience unnecessary; must have good references; $300 required; cash can draw $50 a week. BARRY & CO.

LUNCH CART—One now in operation in Boston; chance to clear $35 weekly; $200 secures it. BARRY & CO., 552 Tremont st.

Lodging Houses For Sale.

WE HAVE the largest list of lodging houses in Boston for sale and to let; prices from $178 to $1,500; also 1,000 other kinds of business; some bargain; chance to make $100 to $300 month profit; if you have a lodging house when you buy a lodging house through our office you not only get a reliable house, but you also get the free use of our room registry of next year's lodgers; and more to charge, we are the only agents in Boston that make this boast; office, 552 Tremont st. BARRY & CO.

LODGING HOUSE to let, all furnished and full of good lodgers; this house will clear $50 per month. BARRY & CO., 552 Tremont st.

RESTAURANT and lunch room, doing a good business; price $300; will sell for $250 cash down. BARRY & CO., 552 Tremont st.

VARIETY STORE—Only one sells candy, cigars, ice cream, soda, newspapers, periodicals and light groceries; must be sold; rent $25 a week; store expenses. BARRY & CO., 552 Tremont st.

Call at our office and get a complete list of lodging houses, cigar stores, restaurants, variety stores and all other kinds of business; we are the largest dealers in business chances in New England. BARRY & CO., 552 Tremont st. The brokers with Book references.

TREMONT REALTY CO.,
No. 566 Columbus Av.

We have the largest and most complete list of lodging houses, restaurants and variety stores in Boston. Our motto, Fair Dealing.

$172 CASH and the balance we will loan to secure this beautiful 9-room lodging house; fine location; place coining $63 over the rent; call and see us. TREMONT REALTY CO., 566 Columbus av.

PARTNER wanted for an interest in an established business; can clear $35 weekly. TREMONT REALTY CO., 566 Columbus av.

CIGAR STORE, good business, price $250; clearing $20 weekly. TREMONT REALTY CO.

RESTAURANT, all established place, now clearing $30 weekly; $200 secures it. TREMONT REALTY CO., 566 Columbus av.

FURNISHED lodging house to let, one of the best in the city. Full particulars TREMONT REALTY CO., 566 Columbus av.

FORECLOSURE SALE—Lodging house taken for debt; all the furniture, the use of our parlors and office and everything to make it a success; only $300 cash required; balance can be arranged to suit purchaser. TREMONT REALTY CO.

DON'T forget the old reliable TREMONT REALTY CO., 566 Columbus av., cor. Mass. ave.

A GOOD CHANCE to invest $100 or more on the grandest food in the world; 1,000 per cent profits assured. G. A. RICE, 84 Pemberton sq., Boston.

$10 MONEY—$10 buys one-half interest in 10 models wheel; no further risk; movement of 5 cents makes you $500 profit; investigate. THE STANDARD GRAIN CO., Cleveland, Ohio.

$10 WHEAT—Never sees 50 cents before two cents; $50 buys 2,500 bushels; two cents all. STANDARD GRAIN CO., Cleveland, Ohio.

BUSINESS CHANCE—Best summer hotel in New England; new 30 room house; nothing to do pertaining part to either property. C. H. PIERCE, Northampton, Mass.

DISTRICT MANAGER, $1,200 a year salary and commission on each sale; a reliable, active corporation will put a responsible gentleman with small capital in a business that will pay him a handsome and steady income; no experience required; we give a steady, permanent income; highest reference as to character required; under our system a small investment of $1,000 in the capital stock of the company will be required; for full particulars address Box 1, 220 Broadway, New York.

DELICATESSEN, Boston; doing $1400 cash business; rent $40; long lease; fixtures, counters, swell front store, stock and fixtures, portable oven, 4 gas, 2 electric lights; must be sold; price $1500, worth $3000. PARTRIDGE, 672 Tremont st.

FOR SALE—Hat store of 1,022 Washington st.; rent $30; long lease; good business; reason for sale, must go after the first of May. Inquire of 676 Washington st.

FOR SALE—Quick lunch room, the best location within 200 miles, doing good business, 12 hours per day; will sell cheap. Address Box 1,505, Pittsfield, Mass.

FINELY FITTED, well stocked meat and provision store; Everett; doing a good business; business must be large; must sell. Apply 594 Broadway, Everett.

FOR SALE—Cheap, grocery, provision and fish market; money-making; will introduce party into the goodwill for business. Inquire at 197 Hanover st., Boston.

FOR SALE—Lodging house, stock, tools and fixtures; 20 rooms; rent $50; long lease; will sell worth of stock, or will exchange for real estate. Auburndale, Mass.

FOR SALE cheap, a live grocery store, with 4 connecting rooms. Apply at 88 Condit st., Roxbury.

FOR SALE—Bakery, light grocery, lunch, on account of sickness; must be sold; open Sunday. Call 2544 Washington st.

FOR SALE—Old established, busy State House, 14-room lodging house; rooms all full, permanent roomers; $450 cash. 14 Hamilton pl.

FIRST-CLASS lodging house, 81 Warren av.; for sale at moderate price.

IF INTERESTED IN MINING, oil, industrial, plantation, railroad securities, or a few of your idle dollars to be utilized for financial profit, a request will bring you an income for life; address Financial Manager, 312 Washington st., Chicago.

INVENTION.

MECHANIC has patent, but no money; would like to interest man of means; good investment. Address Y 170, Boston American.

WANTED—Partner to go in with prosperity will show you how you can make $10 to $50 a week; $300 required. Call or address 1 HOWARD & BUTLER, P. O. Drawer 2-616, Boston.

12-ROOM lodging house, 75 boarders; will sell cheap; rooms newly furnished and all let; will take cheap; rooms newly furnished and all let; will take cheap room in exchange; owner going away. Call at once.

$250 BUYS corner grocery, including good stock; fixtures and team; 39 more established trades. Call 1 HOWARD & BUTLER, P. O. Drawer 2-616, Boston.

$125—VARIETY STORE, 2 rooms connected; 6 GODDARD, 954 Harrison av.

BUSINESS CHANCES WANTED.

Set solid, 12½c. per line; displayed, 20c. per line.

WILL BUY
AND PAY SPOT CASH
Your Store and Fixtures, Entire Lots
NO MATTER WHERE LOCATED.
Newell D. Atwood, 27 School st., tel. 1,222 Main.

SAFES.

Set solid, 12½c. per line; displayed, 20c. per line.

SAFES AND DESKS bought and sold; cash or installments. CURTIS, 99 Sudbury.

WINES AND LIQUORS.

Set solid, 12½c. per line; displayed, 20c. per line.

An Easter Special

Owing to the splendid response to our recent advertising, and believing that there are thousands of people who would be glad to take advantage of our low prices if given a further opportunity, we have decided to extend through Easter Week our unusually attractive offer announced in last Sunday's papers. Here it is: To introduce our celebrated "Old 56" Rye or Bourbon Whiskey to those who appreciate fine liquor, we will, until April 22, ship express prepaid anywhere in New England

4 Full Quarts "OLD 56," / 1 Gal. 9-YEAR-OLD PORT, } for $3.00

Our Mail Order Business is under personal supervision of one of the firm, so the same attention is given your orders as though you called in person.

$3.00 COMBINATION	$5.00 COMBINATION	$8.00 COMBINATION
Reg. Price	Reg. Price	Reg. Price
½ gallon Old 56 ..... 1.50	1 Gallon Old 56 ..... 2.50	1 bottle Blackberry Julep 1.00
1 pint Brandy ..... .50	1 Bottle Tom Gin 1.00	1 bottle Blackberry Brandy 1.00
1 pint Holland Gin ..... .50	1 pint Apricot Brandy ..... .75	1 bottle Medford Rum 2.00
1 pint Medford Rum ..... .50	1 Bottle Medford Rum 1.00	1 bottle Cognac Brandy 4.25
1 pint Duff Gordon Sherry ..... .50	1 Bottle Holland Gin 1.00	1 bottle Whiskey 2.50
1 pint Oporto Port ..... .50	1 Bottle Duff Gordon Sherry 1.00	1 bottle Holland Gin 1.00
1 pint Manhattan Cocktail ..... .50	1 Bottle Oporto Port 1.00	1 bottle Duff Gordon Sherry 1.00
1 pint Creme de Menthe ..... .50	1 Bottle Manhattan Cocktail 1.00	1 bottle Oporto Port 1.00
Total 3.00	1 bottle Creme de Menthe 1.00	1 bottle Manhattan Cocktail 1.00
Our Price $3.00. 8 Bottles	Total 12.50	1 bottle Creme de Menthe 1.00
	1 Jug and 4 Bottles 7.25	Total 20.00
	Our Price $5.00. Express Paid	12 Bottles 12.25
		Our Price $8.00. Express Paid

All orders to the value of $5.00 or more, shipped prepaid by us to any point in New England. All orders shipped the same day as received, and in plain boxes. No charge for jug or packing.

Goods bought and PAID FOR in Massachusetts can be delivered in any other state without danger of seizure.

HOLIHAN BROS.
FINEST QUALITY — QUICK SERVICE — LOWEST PRICES — SEND FOR OUR PRICE LIST
ESTABLISHED NEARLY 50 YEARS.
THE MAIL ORDER LIQUOR HOUSE
From the Distillery to the Consumer. LAWRENCE, MASS.

BUSINESS CHANCES.

Set solid, 12½c. per line; displayed, 20c. per line.

BUSINESS MEN WANTED

WHO HAVE ABILITY and some $ to control the sale in one or more states of the business which has made the Hub famous; we have a proposition under lock of no State; we guarantee our business to be done in a legitimate and business manner; it will be done in a legitimate and business manner. For further information address THE H. LEE GOODWIN CO., FINANCIERS, 512 OLD SOUTH BLDG.

GRAND OPPORTUNITY FOR SECURING CAPITAL

IF desirous of raising money on your property or business, or to further the success of your project, of any nature, we undertake for a commission to secure the necessary funds, and our services are strictly contingent upon being successful; for business enterprises or pieces of merit; we organize corporations under laws of any State; we guarantee our methods to be done in a legitimate and business manner. For further information address THE H. LEE GOODWIN CO., FINANCIERS, 512 OLD SOUTH BLDG.

GRAND OPPORTUNITY FOR SECURING CAPITAL

IF desirous of raising money on your property or business, or to further the success of your project, of any nature, we undertake for a commission to secure the necessary funds, and our services are strictly contingent upon being successful; for business enterprises or pieces of merit; we organize corporations under laws of any State; we guarantee our methods to be done in a legitimate and business manner. For further information address THE H. LEE GOODWIN CO., FINANCIERS, 512 OLD SOUTH BLDG.

E. H. Bishop, 830 Washington St.

RESTAURANT and lunch rooms wanted; Washington st. district fitted, good business; from $250 up; $100 down; great bargain. BISHOP.

$450—LODGING HOUSE, nicely furnished, best location, selling at half its value; will exchange for real estate. BISHOP, 830 Washington st.

$5 GROCERY, variety and cigar stores to sell cheap; or exchange for real estate. See our list. BISHOP, 830 Washington st.

PERCENTAGE BOOKS, worth $100, for $1,000 now clears $50 a week, can clear $100 easily; owner has other business and will sell cheap, or will take partner; this is a rare chance. Call or address 1,022 Washington st., Room 3, Boston.

RESTAURANT, all new fixtures, good central place, will sell cheap, or will take partner. PETER J. WEBB, 1 Beacon st., Boston.

CHRISTMAS—Any business and drug store; these 3 stores are well worth investigating. PETER J. WEBB, 1 Beacon st., Boston, or 62 W. River st., Hyde Park.

$900.00 BUYS

The best-paying meat and provision store in Lawrence; doing a cash business of $1,000 per week; worse than rent, good cash trade, and must be sold at once; for full particulars call on or address 1 HOWARD & BUTLER, P. O. Drawer 2-616, Boston. Lawrence branch, 50 Broadway.

Sell to Us For Spot Cash.

WE'LL PAY CASH AT ONCE for your store, restaurant, grocery, lodging house, etc. WOOLF SON CASH SELLING CO., Kendall, Mass.

$1 INTERESTED in our Company will return $10. Larger amounts proportionately. A few of your idle dollars invested will bring you an income for life. Address Financial Manager, 312 Washington st., Chicago.

INVENTION.

MECHANIC has patent, but no money; would like to interest man of means; good investment. Address Y 170, Boston American.

WANTED—Partner to go in with prosperity will show you how you can make $10 to $50 a week; $300 required. Call or address 1 HOWARD & BUTLER, P. O. Drawer 2-616, Boston.

12-ROOM lodging house, 75 boarders; will sell cheap; rooms newly furnished and all let; will take cheap room in exchange; owner going away. Call at once.

$250 BUYS corner grocery, including good stock; fixtures and team; 39 more established trades. Call 1 HOWARD & BUTLER, P. O. Drawer 2-616, Boston.

$125—VARIETY STORE, 2 rooms connected; 6 GODDARD, 954 Harrison av.

BUSINESS CHANCES.

Set solid, 12½c. per line; displayed, 20c. per line.

F. C. SMITH,

39 COURT ST., ROOM 2.

$250—GROCERY and variety store; one room rent $10; nice place for lady. SMITH.

$250—BAKERY, finely located, good surroundings, large oven; rent $18; good trade. SMITH.

$900—CORNER GROCERY, years, est., fine chance for man; large family trade. SMITH.

$800—SMALL GROCERY in Cambridge, 2 rooms connected; see this and buy it. SMITH.

$900—CORNER GROCERY, near church and school, 3 rooms; rent $18; good trade. SMITH.

$250—DRUG STORE, well located, good chance, rising part; look this up. SMITH.

$4,000—DRUG STORE, principal place in town; good prescription trade; everything first-class. SMITH.

$5,000—CIGAR, tob. store, not much style, but money in the trade; long lease; good trade; must be sold; strictly contingent upon being successful; for business enterprises or pieces of merit; we organize corporations under laws of any State; we guarantee our methods to be done in a legitimate and business manner. For further information address THE H. LEE GOODWIN CO., FINANCIERS, 512 OLD SOUTH BLDG.

$250—NEWSPAPER, stationery, confectionery and fruit store; rent $12; long lease; cream parlor. F. C. SMITH, 39 Court st.

$2,500—SUBURBAN news stand, periodicals, cigars, tobacco, confectionery, variety; near 3 schools. F. C. SMITH.

CAMERAS AND PHOTOGRAPHS.

Set solid, 12½c. per line; displayed, 20c. per line.

PERCIVAL CARMICHAEL,
WESLEYAN BUILDING,
56 BROMFIELD ST., Room 3, Boston.
Cameras, Lenses and Kodaks
Bought, Sold and Exchanged.
2d edition of New Degree and most complete high-grade stock of cameras and lenses to be found in Boston; also a full line of photographic supplies of all reliable Anti-Trust developing papers; developing, printing and enlarging done in the best manner; prompt attention to mail orders. Transparencies and orthochromatic plates. Agents for Seed's Gilt Edge plates. Agents for Carbutt's graph papers "Carbon" brand. "Amco" daylight loading film pack adapters for all sizes of plates. Agents for Eastman's Portrait Films. Agents for all kinds of Aristotypes, etc. We do printing and developing for the trade; work called for and delivered; satisfaction guaranteed. A few of our weekly bargains now on hand: 4x5 Premo, No. 5, series III, Rapid Rectilinear lens, Compound shutter, Premo tripod, Premo No. 5 carrier, Premo plate holder, Premo focusing hood, Premo leather case, Premo I. C. Cavity speed F. 6.8; in itself, $50; will sell for $35. 4x5 Premo, No. 5, series III, Rapid R. R. lens, 3 x 4 ditto in shutter, $40; will sell for $25. 4x5 Premo, No. 5, series III, Rapid R. R. lens, Compound shutter, Premo tripod, Premo plateholder, Premo focusing hood, Premo leather case, all in itself, $50; will sell for $35. 4x5 Premo, No. 5, series III, Rapid R. R. lens, Compound shutter, Premo tripod, Premo plateholder, Premo focusing hood, Premo leather case, Premo No. 5 carrier, all in itself, $60; will sell for $40. 4x5 Premo, No. 5, series III, Rapid R. R. lens, Compound shutter, Premo tripod, Premo plateholder, Premo focusing hood, Premo leather case, Premo No. 5 carrier, Premo No. 5 film pack adapter, all in itself, $70; will sell for $45. Over 200 other bargains; send for bargain list to-day. Goods all fully guaranteed.

KRUXO DEVELOPING PAPER

IS BECOMING FAMOUS.

It is an anti-frost, speed developer, and will not stain the fingers; highest possible improved stock; used, it is easily manipulated; the most delicate gradations in negatives are brought out; developing paper on tray basis.

Sample 25 cents; 100 sheets, $1.00.

Send for circular to HENRY C. ROOT,
And the Kruxo Co., Boston.

RALPH HARRIS & COMPANY, Photographic Supplies, 26 Bromfield Street, Boston.

SCHOOLS AND COLLEGES.

Set solid, 12½c. per line; displayed, 50c. per line.

FOR HARVARD, M. I. T., B. U., LAW and Tufts Medical and Dental Schools—Also for Boston Latin, English High and Mechanic Arts High Schools; BALLARD HOUSE GRAND PREPARATORY SCHOOL, 1,022 Boylston st., Copley Sq. Tel. 3720 B. B.

SELF-CONTROL, personal magnetism, privately taught and developed by correspondence; habits corrected and cured through psychic suggestion; all Powder, cravings and conversation free. Write A. HANNES, 107 Huntington av.

SEWING MACHINES.

Set solid, 12½c. per line; displayed, 20c. per line.

ALL MAKES—Second-hand, $3 to $10; new, $17.50 to $50; machines rented; repairs and supplies. ROXBURY SEWING MACHINE AGENCY, 28 Warren st., opp. Dudley st. L station; telephone Roxbury 1,040.

HENDERSON'S SEWING MACHINE EXCHANGE, 175 Tremont st.—New sewing machines of all makes rented, sold exchanged; all kinds repaired; cash paid for machines.

MEDICAL.

Set solid, 50c. per line; displayed, 60c. per line.

LADIES OLD DR. JACKSON
Office 125 Tremont St.
Hours 9-5, Sun. 11-3

Boston's most celebrated and reliable specialist in diseases of women. Established over 30 years. Call and see me first and thus save time and money. Medicines at office or by mail, $1.00. Consultation free. Treatment a specialty; trained nurses, home comforts, private, lady assistants.

A. W. TURNER, M.D.
FEMALE SPECIALIST

For 30 years I have treated thousands of cases that have been referred me by the best physicians; by the so-called female specialists. Ladies, call at my office. Consultation free. 161 West Springfield st.

LADIES C. BOUIN, M. D.
OFFICE
232 Tremont St.
Oldest, most reliable specialist in women's diseases for 30 years. Confinements at all stages. Private hospital. Med., office or home treatment free. Lady attendant. Hrs. 9-8. Sun., 2-5.

LADIES 144 TREMONT ST.

W. H. PRICE, M. D., treats successfully all female diseases; lady attendant. Medicine sent everywhere. Consultation a specialty; guarantee satisfaction or no pay. Hours, 10-7; Sun., 1-4.

DR. BURNETT 218 Tremont St., Room 210
Opposite Majestic Theatre

Reliable specialist in diseases of women; licensed; 20 years' hospital connected. Lady attendant. Hours, 9 to 5; Sun. and evenings, 7 to 8. Sundays 10-1, or later by appointment. Registered Physician.

DR. BUTLER Office 133 Tremont Street

WOMEN Call and receive the personal attention of the only specialist in Boston; thorough examination and professional advice free; charges reasonable; hours 9 to 6.

Old Dr. Hall OFFICE 9 BEACON ST.,

Boston, Mass. Established 1860. Private Hospital connected. Ladies, consult the old physician, treatment safe and skillful; all cases successfully managed. Hours 9-8; Sundays 11-2.

DR. GORDON Office 532 Tremont

and most reliable specialists in women's diseases; licensed; private hospital. Hours 9-8.

LYING-IN HOME.

Private Licensed home; ladies taken before and during confinement. Address Mrs. MALONE, 609 Tremont st., Boston.

DR. FROTHINGHAM, M. D.
11 Allston St., Beacon Hill
CONSULTATION PARLORS AT ALL HOURS.
Hours 12 to 2 and 7, or by appointment.

ASTROLOGY.

Set solid, 20c. per line; displayed, 20c. per line.

FREE! YOUR FORTUNE TOLD—Full, reliable reading; send birth date and 10c. and birthday. DR. BEST, 745 Dorset ave., Chicago.

MADAME SIMS, 3rd Tremont st.—Trance medium; advice on love, business, marriage; hours 9 to 9.

THE wonderful Mrs. Foss, medium, palmist and clairvoyant, 3 Dix pl., Room 1, Boston; 10 to 9 daily and daily, the Columbia av., near Berkeley.

WONDERFUL TRIAL READING—The only scientific reading in Boston; 25c. and birthday. Professor ALLEN, 1,004 Olive st., St. Louis, Mo.

YOUR fortune told; matters of business, love, marriage, divorce, lawsuits, etc.; 25c. and 2c. stamp. PROF. GARNOT, Box 2179, Boston, Mass.

TOILET ARTICLES.

Set solid, 12½c. per line; displayed, 20c. per line.

"FREEZIA" FOR THE SKIN
FROM April until October is indispensable; prevents sunburn; cures tan, freckles, sunburn, and, in plain wrapper by mail, prepaid, price 50c. per bottle. FRANCIS FREEZIA, Box 2050, Fall River, Mass.

FABULOUS HAIR permanently restored by an Indian preparation; reliable references given; consultation free. Call or write, 1,022 Washington st., Tremont st., Boston, every Tuesday and Thursday; hours 10 a. m. to 4 p. m. Tel. 20 yrs.

YACHTS AND BOATS.

Set solid, 12½c. per line; displayed, 20c. per line.

FOR SALE—Or TRADE—A 21-foot yacht, sloop rig, new sails and rigging, large cabin and self-draining cockpit; will sell outright or exchange for gasoline launch or dory. G. F. HODGES, 207 Western ave., Cambridge, Mass.

SMALL SLOOP YACHT for sale cheap. Call Sunday afternoon, BUTTRICK'S BOAT HOUSE, 57 Marginal st., Chelsea.

CUSHING PROCESS

MAKES LIQUORS absolutely pure—Whiskeys and Brandies, $3 per gal.; Gin and Rum, $2.50 per gal.; Wine, 75c., $1, $1.25 and $2 full quarts; Imported Wine, $1.50 and $2 full quarts; Imported Rum, $3 per full quart. If you want to see how good a whiskey we sell for 75c. per quart, send us a trial order. Send for price list. $1 orders delivered free in Boston and suburbs. Send for circular. Explanation free; charge for glass or bottles; goods securely packed in plain cases; all orders promptly filled. Telephone 1,041 Main. Send for circular. We received the highest award at the World's Fair, St. Louis, 1904. CUSHING & CO., Props. CUSHING MEDICAL SUPPLY CO., 580 Washington st., Boston.

STANDARD BRANDS.

Old Crow, Pure Rye, $10 per gal., $1.25 per qt.; Clark's 4 x 4 Cumberland, $9 per gal., $1.25 per qt.; Clark's Cumberland, $10 per gal., $1.25 per qt.; J. E. Lanahan, 5-yr.-old, $10 per gal., $1.25 per qt.; Old Tom Gin, $3 per gal., 75c. per qt.; Imported Sherry Wine, 50c. per qt.; Imported Port, 50c. per qt.; Imported Scotch, $6 per case, $1.00 per bottle. Send for 1,022 Washington st., Boston.

OUR OLD Imported Sherry Wine, 50c. per qt. Full quart, 25 cents. Holihan building. THOMAS ROWE & SON, 59 So. Market st.; estab. nearly 100 years.

TALKING MACHINES.

Set solid, 12½c. per line; displayed, 20c. per line.

10-INCH $1 DISC RECORDS, 34c.

Concert Grand Disc Machine, latest improvements, with large morning glory horn, $15. Send 2c. stamp for records of your own selection; from other dealers $2.50 each; our price, 75c. each. 21.09

TALKING MACHINE RECORDS, 25c. each. These records are guaranteed new; direct from factory. Send for price list.

Regular $5 Black and gold brass or flower horns 1.98
Diamond adjustable horn cranes, with patent tone arms, never required; regular price $2 ..... 1.00
Regular $2 folding stands 1.05
Carrying Cases, best quality, nickel-plated trimmings, lock and key, reinforced corners.
REGULAR $5 CASE—At FEO 4.25
REGULAR $5 CASE—At FEO 3.49
REGULAR $5 CASE—At FEO 2.98
REGULAR $3 CASE—At FEO 2.75
$7 and $10 horns, slightly dent 2.15

To anyone owning a small machine, we will take it in exchange for a larger one, and allow the full cash value for it.

TALKING MACHINES for sale, Easy terms, $1 down, $1 per week. Largest list of Edison and Columbia records in Boston, and play our records to convince you. Catalogue free.

SPECIAL ATTENTION

Paid all mail orders. Please write us what you want; we have a talking machine and record for every purpose. Send for catalogue. We want agents in every town in New England. Write us. Washington st., Cor. Grand st., Boston, Mass.

Goods shipped day order is received. Express charges prepaid. TALKING MACHINE EXCHANGE, 1,022 Washington st., Boston, Mass.

You want a Talking Machine?

WE will send some on five days' approval; we handle all makes.

NO MONEY REQUIRED

UNTIL you are satisfied with the instrument. Write for catalogue. TALKING MACHINE EXCHANGE, 107 Washington st., cor. County.

BILLIARDS AND POOL.

Set solid, 12½c. per line; displayed, 20c. per line.

The Brunswick-Balke-Collender Co.
80 WASHINGTON ST., BOSTON.

Offer large line of tables, new and second-hand, at low prices and on such terms as to enable the most moderate purse to secure one. Send for catalogue. Billiard and pool supplies of every description. Repairing a specialty. We sell bowling alleys and bar fixtures on easy payments. Catalogue free.

BICYCLES, ETC.

Set solid, 12½c. per line; displayed, 20c. per line.

LADIES' AND MEN'S Wheels, $5, $10 & $15; cor. 318 to 325, ALBANY st., Worcester.

MODERN FOLDING BICYCLE, Illustration leaflet free; handling, repairing; lowest price. Expert, 882 Harrison av.

BICYCLE for sale, Address H 168, Boston American.

WANTED.

Set solid, 12½c. per line; displayed, 20c. per line.

WANTED—A lady or gentleman interested in finding out truth; no finance or experimental; for the good of right from wrong. Address H 177, American.

STORES, OFFICES, ETC.

Set solid, 12½c. per line; displayed, 20c. per line.

TO RENT—Part of office in first-class building, 5A 162, Boston American.

HORSES AND CARRIAGES.

Set solid, 12½c. per line; displayed, 20c. per line.

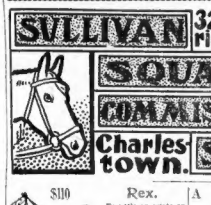

$110

Rex.

To settle an estate an attorney has left this handy gelding with us at a ridiculous price; the only restrictions are that we must sell him to a private party and not to a horse dealer. Weight 1,000 lbs.; 7 years old. Trial allowed.

The above is one of the many bargains which we have to offer. If nothing out what kind of a horse you want, heavy draft, family, farm or one for speed, and how much you want to pay for you, no matter how particular you may be, Canada, Canada and second-hand horses from $25 up. Any honest man wanting an honest horse, who will be satisfied to pay a fair price for it, can find it at Sullivan's. Any horse we sell we will take a fair cash trial. Call and see us. We want you for a customer, and we are the leading horse and business houses of Boston.

SULLIVAN SQ. SALES STABLE
32 Cambridge st., Charlestown.

Elevated cars from North and South stations pass the door. Take any Sullivan ride from either station.

NO AUCTION, ALL SALES PRIVATE.

$165—Contractor's Outfit.

PAIR OF HORSES weighing 2,300 lbs., young and sound; broke single and double; will work anywhere; the finest pair of horses for the money in Boston; $165; trial allowed. 32 Cambridge st., Charlestown.

$35—BAY MARE

WEIGHT 1,000, little trim from hard work; would make a good horse for peddler or grocer. 32 Cambridge st., Sullivan sq., Charlestown.

HERE IS A BARGAIN.

THE MASSACHUSETTS BAKING CO.'S entire stock of horses for sale at an enormous sacrifice; this company is in the hands of a trustee; he has given me the horses for immediate sale at the lowest prices ever quoted in Boston; we must sell them all; there are 30 horses in the lot, and they range in weight from 1,200 to 1,500 lbs.; this concern had only used these horses about 7 months when they became the property of the trustee; consequently they are in fine condition to go to work; some of these horses are most suitable for the coming week. 32 Cambridge st., Charlestown.

LOOK, $85.

NICE family and business mare; has been driven by a lady; sound and kind; will work single or double; weight 1,000 lbs.; the only reason for selling is that the owner leases the horse to the West and buys a horse; anyone desiring an extra fine horse that will road 10 miles an hour should not miss this. Sold on this account; $85; trial allowed; trial to intending purchaser, 32 Cambridge st., Charlestown.

BAY CHUNK, $100.

AGE 7; sound and kind in every respect; true to work single or double; weight 1,100 lbs.; guaranteed; in fact, the best looking Canada chunk in Boston; trial allowed. 32 Cambridge st., Charlestown. The horse that will go single or double. STABLE, 32 Cambridge st., Charlestown.

CARRIAGES AND BUGGIES FOR ALMOST NOTHING.

WE HAVE on hand 8 cobbled buggies in perfect condition, that are in use daily; we offer them to you at a price that will surprise you; they are yours and your own price. Here is a snap if you want a buggy.

MISS CHIMES—$85.

MISS CHIMES is a bay mare, sound and kind, weight 1,000 lbs., and is a dandy for a lady to drive; she is a trifle over 7 years old, and has a full mile in 2.20 holder, is safe for a lady to drive, as she is not afraid of anything; she is a mare that is not tiring, and one hauling a nice family mare should not be afraid to drive her to Lynn and back; she is sold as selected; trial allowed. 32 Cambridge st., Sullivan sq., Charlestown.

$150 BUYS PAIR OF COBS

WE have had consigned to us a pair of high-class cobs; they are 15 hands high, and weighing 2,200 lbs.; color bright bay, and as stylish a team as you can find in Boston; they are sold for no fault; they have been a regular horse for two driving parties; we have no room for them, and they must go; 32 Cambridge st., Sullivan sq., Charlestown.

$100

WHOLE OUTFIT.

CHESTNUT HORSE; weight 1,000 lbs., 15 hands high; very handsome; sound and kind; single; nice family horse; anyone can drive him; we have no use for him; he is sold with a complete set of harness, carriage, robes, whip, blanket and all the necessary parts. 32 Cambridge st., Charlestown.

Take elevated train at either North or South Union stations, Boston, direct to Sullivan Square.

TELEPHONE 986-4 CHARLESTOWN.

WAGON WHEELS.

LIGHT and heavy, all sizes, with tire or without; first-class in the trade; get our prices. CONCORD WHEEL CO., Concord, Mass.

FOR SALE—An Alexander trotting mare, by Black, points a picture of beauty, full of intelligence, sound as a dollar, and can show a mile in 2.30 any day; she is a dandy to look at, has four legs without a blemish; it would not be out of place hitched to a coupe; she is a lady's mare to ride or drive; she is worth $250 to any lady; she is for sale by C. J. CONAN, the real estate man, Milford, Mass.

FOR SALE—One bay horse, weight 1300; one horse, weight 1,000. L. NOVACK, 125 Webster st., East Boston.

SUMMER RESORTS.

Set solid, 10c. per line; displayed, 20c. per line.

Health and Pleasure with Business

Respectable persons only; seven bathing beaches; 1 hour from Boston. Beach and Revere, Revere Beach Station; Home comforts $1.00 per day, upward. Rivers cars pass, 2 minutes to beach or station. Why not come down Wednesday morning?

CHELSEA BEACH HOUSE, fine building lot, near beach, $100, $10 down, balance easy monthly. 710.

SUMMER COTTAGE—Five 6's, toilet, sewerage, sinking fund; will supply cheap. $900. Box 107, Old Orchard Beach, Me.

"FREDERICK'S PORTFOLIO 10c.—Hundreds of summer cottages, beach property, hotels, cottage lots, farms, sell or rent. Box 231, Old Orchard, Me.

BEACH COTTAGES, $650; new, 6 r., fireplace. Box 710, Old Orchard, Me.

BOYS wanted to board for the season at Beach Wood Cottage, Hamilton, N. H., where they will have the best of care. Address W. C. PARK, Box 1,022, Boston, Mass.

LUNCH ROOM, exclusive right nice and park, big ten., Old Orchard, Me., Box 286.

OLD ORCHARD, ME.—Furnished cottage on sea wall to BARTLETT, Lowell, Mass.

TINTYPE GALLERY, furnished, on beach, all given free. Old Orchard, Me., Box 1,001.

WINTHROP—To let or for sale, 25-room house, 2 baths, steam heat, open plumbing. Apply 91 Metropolitan st., Rox.

APARTMENTS TO LET.

Set solid, 12½c. per line; displayed, 20c. per line.

ROXBURY, 55 Hillside st.—6 rooms, improvements, bathroom with heat; rent reasonable.

TO LET—Brookline, furnished apartment, 4 rooms, bath, piazza, fine location, all conveniences; water and heat. Mod. 346 to Oak, 1st; $30. W. C. P. Box 2040, Boston.

HOTELS.

Set solid, 12½c. per line; displayed, 20c. per line.

HOTEL CLARENDON, corner Arlington and Boylston sts., Boston; 1 minute to the Public Garden; 2 minutes to the Franklin Square House. 11 Eliot Street, Boston st., Boston, cheap, cafe, cuisine, conveniently located; rates $2, $3 and $3.50 per day; appointed by the publishments association known as the Franklin Square House.

A GRAND PAIR FOR THE FARM.

$125.

THIS PAIR weighs 2,800 lbs., will work single or double; is used to cows; is 7 years old; as true a pair as can be found in Boston; has been used on a very paper delivery wagon; trial allowed. 32 Cambridge st., Charlestown.

$125—We have 100 head of horses and mares of 1,000 to 1,200 lbs., that we have taken in exchange for automobiles from people who would be pleased to show to intending purchasers, and if you travel the State you may see some of them; they are all acclimated horses; we warrant them as we agree to sell them; we have no room for them, and if you know of anyone having a horse that they want to sell we will be pleased to see old customers, and also to make new ones.

Do You Want a Harness?

WE have 20 sets of second-hand harness, both single and double, in all styles. If you want a harness of any kind for almost nothing here is the chance; these harness are all in fine order, and if you want them do not delay. 32 Cambridge st., Charlestown.

Start an Express Business.

$125.

WE have a full express rig all ready to put to work, consisting of horse, wagon and harness; just the thing for a man to start in the express business; the horse is a dandy, weighs 1,000 lbs., used to go south by his doctor at once and is easily in need of the money to pay his expenses, and has left it with us to sell at once. 32 Cambridge st., Charlestown.

$165

Pair of heavy draft horses, harness and heavy truck, whole outfit $165.

THIS PAIR are correct sizes 3325 8 months ago; they are sound as a dollar, and are not afraid with the cars from one end to most cars it into Boston; they are sold for no fault; they are a fine team to work single or double. STABLE, 32 Cambridge st., Charlestown.

Ice Cream or Baker's Wagon

$100

WHOLE OUTFIT.

CHESTNUT HORSE; weight 1,000 lbs., 15 hands high; very handsome; sound and kind; single; nice family horse; anyone can drive him; we have no use for him; he is sold with a complete set of harness, carriage, robes, whip, blanket and all the necessary parts. 32 Cambridge st., Charlestown.

WAGON WHEELS.

AGENTS AND SALESMEN.

Set solid, 12½c. per line; displayed, 20c. per line.

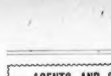

AGENTS WANTED—MEN and WOMEN to sell the LIVING SPRING FILTER. It fits and gives you pure WATER from any FAUCET. Patented 1905. QUICK SELLER. Big terms. SEND for FREE BOOKLET. WILLARD MANUFACTURING CO., Lexington, Mass.

AGENTS — Our 50cts. odorless Frying Pan is the best seller and most useful article of its kind ever offered to the market. Sample, COOKING UTENSIL CO., 9 Park Sq., Boston, Mass.

MONEY IN MUSHROOMS.

Grow like magic; great demand; big profit; spawn planted now, ready for crop in 40 days; done up in neat, artistic boxes, easily grown in cellar, shed or garden; 50 cents per box, postpaid. Write for booklet. BOSTON MEDICAL SUP. MFG. CO., 9 Park sq., Boston, Mass.

$3.00 A DAY.

MADE selling sand lotion specialties. NOVELTY SUN WORKS, 37 Tremont st., Boston.

AGENTS WANTED—Call or send for unsolicited in salary or commission, for every day use in our country and city homes; sells on sight; exclusive territory; permanent position; sample goods will at sight to every man, woman or child; to every office, factory and workman; no capital; can sell anything; can make a fortune; every article guaranteed; exclusive agency granted and free outfit given to workers; write for terms and full particulars; don't delay; accept of application at once; don't write unless you mean business. ADDRESS, BRAHAM CO., 2142 Broadway, N. Y. City.

AGENTS wanted to sell "Flash," the new self-lighting gas burner; flashes by striking match; guaranteed; economical; convenient; sells on sight to every person who uses gas; exclusive territory; making big money; send $1.00 to-day for 3 sample burners, postpaid; circulars free; agents' outfit wanted. FLASH SELF-LIGHTING MANUFG CO., Boston.

AGENTS, new manager, new plan. Advertising Box sells everybody; big profits assured; write for particulars; others "beaten a mile;" home-like agents and employees wanted. Address, with stamp, MOORE BROTHERS COMPANY, Dept. F, 289 Fremont, New York.

AGENTS, PEDDLERS, STORES—Washington's birthday, St. Patrick's and Easter novelties; fast sellers; blotters, shamrocks, rubbers, horseshoes, etc.; big profits; sample and circular, 5 cents; send for catalogue; 2 000 different novelties for summer resorts, fairs, carnivals, celebrations. W. F. MILLER, 128 Park ave., New York.

AGENTS on salary or commission; the greatest specific advertising novelty out; write for our offer; we pay $60 per month and expenses, or allow large commission; sample, 10c. Address "Boston Specialty," 6 Otis st., Boston. Mass.

AGENTS, $20 a week guaranteed; 200% profit; 200 fast sellers; 5 samples and catalogue, 25c. 202 La Crosse, Wis.

AGENTS—A souvenir of Port Arthur, a real pocket knife made from a genuine Japanese rifle cartridge shell; screw top for match safe; has a knife, a nail and handy pocket article; shells were picked up on the battlefield; sample, postpaid, 25c. PIKE, Dept. A, Stamford, Ct.

A—Agents for the famous "Scientific Game"; lawful everywhere; replaces forbidden slot machines; plays with marbles; automatic; operator pull rings each time it scores; exclusive territory. ADVANCE NOVELTY CO., Cincinnati, O.

AGENT—Here is just the thing for a permanent, profitable business; sells to merchants and undertakers; offices can be rented 8 per, 8 Beacon st., Boston, Mass. Room 8, 8 Beacon st., Boston, Mass.

AGENTS—Nearly all goods selling, newest novelties; state your section; merchants will buy in case lots; big profits; free samples; 32 other new fast sellers. FRANKLIN MFG. CO., Boston.

AGENTS—Introduce latest self-winding monthly; big money in all spare time; sample, 10c. Particulars, OFFICE MEN'S RECORD CO., 145 Lasalle st., Chicago.

AGENTS and mail order beginners, it means money to you; send for our free booklet. Address, THE KENN COMPANY, Box 1, Cambridge, Mass.

AGENTS—The latching gist barometer, with Bible, the inquisitive cop, guarding the beach, are three novelties that sell on sight; sample of each or stamps. R. A. BLENDING CO., Chelsea, Mass.

AGENTS—Sell our Rolling Pin; new article; Rolling Pin; nine articles combined; lightening seller; costs five; PORSHEIM MFG. CO., 1 Tremont. O.

AGENTS for a household article, just patented; every residence; business house or factory buys from sample; sells at sight; 100% profit; write for terms. C. ZIEGLER, Deerfield Beach, Fla.

AGENTS wanted, either sex, to sell practical and useful household article; sells on sight; 100% profit; sample for 25c, postpaid. EUREKA FURNISHING CO., 1 Dorchester ave., Boston, Mass.

AGENTS—Mammoth 1,000-page catalogue of novelties and specialties just out; most lucrative proposition; write. STANGE CO., 98 Market st., Chicago.

AGENTS—Write for colored catalogue of our patented rugs and our method of selling. DUNDEE MFG. CO., Dundee, Kane Co., Ill.

AGENTS handle latest up-to-date signs for business men; all or spare time. THE NOVELTY ADVERTISING CO., Marion, Ind.

AGENTS—A marvelous 50 foot sellers; not patented; discover; samples free to hustlers. PEERLESS MFG. CO., 1 Tremont, Columbus, O.

AGENTS—Sell the latest novelty; Dewey Watch Fob; sells on sight; 300% profit; send 50c. for sample. GEO. S. WETZEL, 1305 Otsego ave., Cleveland, O.

AGENTS to handle first-class household specialty; exceptional opportunity; address, SPECIALTY CO., 45 Tremont st.

AGENTS—Big money; ILLINOIS TOWNSITE CO., Inc., Tribune Building, Chicago.

AGENTS—The greatest seller ever produced; every one buys; 100% profit; sells for 10 cents; 150 Gold Seal Rings.

BE INDEPENDENT. Start a mail order business in your own house; we teach you how and supply you with everything; profits large; no canvassing; sale; no humbug; no peddling; particulars free, or worth, particulars free. MAIL MFG. CO., Stamford, Ct.

FREE—Outfit, great profit, pure food tablets; heats coffee; every experience unnecessary. DR. FERRENS, 9 AA, Pine st, Worcester, Mass.

IF you want to make money sell our goods; our new Second, quick sales. FARMERS' SUPPLY CO., Tribune Building, Chicago.

KEY CHECKS, 30 designs, and stamping outfit sell on sight; samples mailed for 25c. KEY CHECK MFG. CO., box 4, Station G, Brooklyn, N. Y.

LADY LIGHTNING ROD AGENTS wanted; the greatest Grease Remover, one of the best articles on the market; big money; sample, 25c. Get a few orders from every variety of goods without injury to the finest silk; this is the only article on earth handling these goods. Twenty-five dollars cleared in one day; we want one agent in every town; write for our proposition and secure your territory before some one else gets it. Sample, 25c. Address, J. S. ADAMS, Plainfield, Conn. P. O. Box 84.

LADY AGENTS wanted to sell our new and unique household article; sells on sight; 100% profit; sample, 10c. Address, MRS. M. E. MOORE, 1 Tremont st., Boston, Mass.

LADY AGENTS wanted to sell Modern Mother's Home Supporters; sell

Pitts Kimball Co.

THE UNDER PRICE DEPARTMENT STORE

Washington Street, Boston, Next to Park Theatre.

OPEN EVERY SATURDAY EVENING UNTIL 10 O'CLOCK

Pitts Kimball Co.

THE UNDER PRICE DEPARTMENT STORE

Hats Trimmed Free of Chrge.

Our Easter Greeting

AN ARRAY OF BARGAINS

THE one great day of the year that all women look forward to for "style day" is Easter Sunday—we have made unusual preparations to meet the wants of the Easter season. Every department is filled with the rarest bargains of the year—exclusive styles and bargain inducements abound throughout the store.

We invite you to this great sale that will excel in money-saving opportunities any sale that has ever been offered here.

Grand Easter Offering

to the Mothers and Boys of New England

Thousands of suits and little topcoats at the biggest discount from regular prices.

Up to date styles in reliable makes, were never offered so early in the season.

Messrs. Kahn, Werthelmer & Smith, makers of this famous clothing for boys, have accepted our offer for their surplus stock of spring clothing, as their twenty-eight salesmen, covering nearly every state in the Union, start at once with their winter lines, and empty racks are now the rule in all well conducted wholesale houses before entering upon another season's business.

This most timely purchase gives you an opportunity to fit out your boys, either with better clothing than you had intended to buy, or with the same quality for a great deal less than you had expected to pay.

BOYS' JUVENILE NORFOLK SUITS, nobby little suits, with plaits, belt and silk tie, for boys of 3 to 8 K. W. & S. price $3.50 and $3.50 ..... **1.98**

BOYS' DOUBLE-BREASTED AND NORFOLK SUITS, sizes 6 to 16, all-wool cassimeres, cheviots and a few worsteds, made up in genuine Jane Hopkins style. K. W. & S. price $5.50 and $4.00 ..... **1.98**

BOYS' COMBINATION SUITS, sizes 7 to 15, the suit with the wear of two, double-breasted jacket and two pairs of trousers, in sturdy double and twist effects. K. W. & S. price $5.50 ..... **1.98**

BOYS' SAILOR SUITS, sizes 3 to 10, navy blue cheviots and all-wool mixtures, plain or bloomer trousers, silk tie. K. W. & S. price $4.00 ..... **1.98**

BOYS' RUSSIAN BLOUSE SUITS, all-wool serges, small sizes only. K. W. & S. price $5.00 ..... **1.98**

BOYS' NORFOLKS, DOUBLE-BREASTED NORFOLKS AND DOUBLE-BREASTED SUITS, with either plain or knickerbocker trousers; choice patterns in high-grade fancy cassimeres and cheviots. K. W. & S. price $6.50 ..... **2.98**

EXTRA TROUSERS in either lot to match, **1.00**

BOYS' TOPCOATS, sizes 2 to 16, all-wool Coverts shower proof, some with serge lining and satin sleeve, small sizes, double breasted, with chevron on the sleeve. K. W. & S. price $5.00 and $6.00 ..... **2.98**

BOYS' DOUBLE-BREASTED SUITS, fast color, blue serges and black clays. K. W. & S. price $4.50 ..... **2.98**

BOYS' SAILOR SUITS, dark and light shades of pure wool, fancy cheviots and cassimeres and navy blue and high colored all-wool serges. K. W. & S. price $4.50 ..... **2.98**

BOYS' RUSSIAN BLOUSE SUITS, sizes 3 to 7, extra weight serges, silk trimmed **2.98**

BOYS' BLACK AND BLUE SUITS, for Easter and confirmation wear, K. W. & S. price $5.00 to $7.50. **3.98 and 4.98**

BOYS' LONG PANT SUITS, for large boys and small men, all-wool blue and black cheviots, single or double breasted. K. W. & S. price $8.00 ..... **4.98**

All-Wool Fancy Cheviots, single or double breasted. K. W. & S. price $10.00 ..... **6.98**

High Grade Worsteds, serge lined, in handsome patterns and the latest clays and thibets. K. W. & S. price $15.00 to $18.00 ..... **9.98**

Easter Millinery

Large and elaborate showing of Ladies' Trimmed Hats, plateau effects, turbans, Napoleons and high back sailors.... **10.00, 12.00 and 15.00**

A collection of newly Trimmed Hats from our own workrooms, in reseda greens, delft blues, and plain colorings **5.00**

Black Chiffon and Hair Braid Hat, trimmed with ribbons and flowers, value $3.00, at **2.00**

Ready-to-Wear Hats, in new colorings, made of chiffon and silk braid. Special value, at **2.00**

Children's Fine Milan Hats, trimmed with broad silk ribbon, at..... **3.00**

Fine French Chips and Milan Dress Hats at Popular Prices

Hats Trimmed Free of Charge

1500 Children's Sample Coats

Third Floor

We have received another lot of **Infants' and Children's Sample Coats** that are far superior to those advertised last week, and will be sold at from ¼ to ½ cost of making. Made from Bedford cords, broadcloths, serges, silks, brilliantines, covert and habit cloths, etc., in all colors, sizes 3 months to 3 years. Some styles there are only one of a kind and size, so we advise an early call.

Lot 1—CHILDREN'S WOOL ETAMINE DRESSES, in navy blue, red, brown, and castor, large sailor collars, with two medallions and rows of cord; 2 to 6 years, worth $1.50. Our price **79c**

Lot 2—CHILDREN'S REEFER COATS of all-wool serge, in red, navy, brown and castor, sailor collars, with shawl fronts, two large silk stars on collars, one on sleeves, 2 to 6 years. worth $3.00. Our price **1.49**

Lot 3—INFANTS' LONG BEDFORD CORD CLOAKS, deep gathered capes, trimmed with tucks and rows of silk cord, worth 2.00. Our price **98c**

Lot 4—INFANTS' SHORT BEDFORD CORD COATS, large capes and collars, trimmed with fine lace and medallions, or, instead of lace, rows of silk cord, worth $2.00. Our price **1.49**

Lot 5—CHILDREN'S THREE-QUARTER COATS of covert or habit cloth, serges, brilliantines in all colors, collarless, coat or shawl collars, box backs or plaited, trimmed with laces, silk braids, silks and cords, 2 to 8 years, worth $3.50 to $5.00. Our price **1.98**

Lot 6—Children's Three-Quarter COATS of covert cloths, broadcloths, serges, mohairs, shepherd plaids, etc., in white, navy, automobile red, brown, black, castor, etc.; box backs and fronts plain, belted or plaited, trimmed with lace collars, medallions, silks, etc., 2 to 8 years, worth $5.00 to $8.00. Our price **2.98**

Lot 7—CHILDREN'S RAIN COATS of cravenette cloth, in oxford, tan and olive shades, made in new collarless or collar style, box plaited back and front, semi-fitting and loose effects, in sizes 6 and 8 years, worth from $5.00 to $10.00. Our price **3.98**

Lot 8—CHILDREN'S THREE-QUARTER COATS of all-wool cheviots and serges, in plain colors, fancy mixtures and shepherd plaids, taffeta silks, etc., mannish makes, with emblem on sleeves, collarless or with collar, prettily trimmed with silk, lace or linen collars, etc., 2 to 8 years, worth from $6.00 to $10.00. Our price **3.98**

BIG PURCHASE OF RAINCOATS

To Be Offered at 1-2 Price and Less

RAIN COATS

25 GIRLS' RAIN COATS in dark grey, sizes 4½ to 44 inches long. Value $6.50, at **2.98**

50 LADIES' RAIN COATS, in shower proof goods, plaited back, tailored at waist. Value $12.50, at **6.98**

AMERICAN RAINCOAT CO., Manufacturers of RAINCOATS AND CRAVENETTES For Ladies, Gents and Children. 57 WASHINGTON STREET, Tel. 1812-3 Hanover. H. Roberts, M. Krieger.

Boston, Mass., April 12, 1905.

Messrs. Pitts-Kimball Co., Boston, Mass. Gentlemen—We are about to remove our business to New York City, and we accept your offer of 40c. on the dollar for our stock of raincoats. You will be able to give your customers the greatest values ever offered in this line. Yours Respectfully,

AMERICAN RAINCOAT CO. (By H. ROBERTS.)

COATS

100 COATS, in covert, broadcloth and cheviot, satin lined throughout. Value $7.50..... **4.98**

EXTRA QUALITY COVERT AND BROADCLOTH COATS, nicely strapped and stitched, all satin lined. A regular $10 value **6.98**

EXTRA QUALITIES AND STYLES at 7.98, 8.98, 10.00 to 15.00

SKIRTS

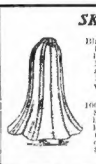

Black and Blue BRILLIANTINE SKIRTS, ladies' sizes; also Misses' Black, Blue and Brown Mohair Skirts. Value $3.00... **1.50**

160 PANAMA CLOTH SKIRTS in black, blue and brown, 9-gore kilt with small box tons at head of kilt, value $3.98..... **1.98**

100 SKIRTS, consisting of cheviot, broad cloth, mohair and covert cloth; variety of styles and values up to $7.50, at..... **3.98**

Girls' Outerwear

200 GIRLS' DRESSES, like cut, in gingham, yoke trimmed with white braid and braid, sizes 3 to 14, at **49c**

RUSSIAN DRESSES, in check gingham, trimmed with braid, 6 to 14 years, at..... **69c**

WHITE LAWN DRESSES, trimmed with lace and insertion, many styles to select from, sizes 6 to 14 years, AT **1.98, 2.98, 3.98** UP.

SUITS

FROM OUR BIG PURCHASE OF SUITS, ADVERTISED LAST WEEK, we still have a good lot, values $18.00 to $20.00, which we shall offer at..... **10.00**

MOHAIR SUITS, in black, blue and brown. Extra value at.. **4.98**

Easter Lilies

Fine Large Plants, Per bud..... **12c**

50 varieties of Choice Dahlia Bulbs, some of the originals cost $1.00 each, your choice..... **5c**

Hydrangeas, choice large bushes **15c**

Golden Glow..... **5c**

Yucca **15c**

Dulzia **15c**

Trumpet Flower **15c**

Althea **15c**

Pyrus Japonica **15c**

Concord Grape Vines..... **5c**

Niagara, Salem or Pocklington **10c**

Pear Gooseberry Bushes..... **8c**

Crown Bob Gooseberry..... **8c**

Dewberry **8c**

Prolific Red Currant..... **8c**

Blackberry **8c**

White Grape Currant **8c**

Raspberry (Blk.)..... **8c**

Cuthbert Red Raspberry..... **8c**

And a large variety of Shrubs and Vines at ¼ the usual market prices.

Shoe Dept.

THE CELEBRATED "EMBLA" WORLD'S FAIREST WOMEN'S SHOES, vici kid, patent colt and tan, the very newest shapes and styles, every pair guaranteed for wear and fit. Price, **2.50**

AN ASSEMBLING OF WOMEN'S FINE FOOTWEAR that vies with the best anywhere, in styles, hand turn and welt soles, all the new leathers. Special sale price **2.00**

Largest assortment in Boston of WOMEN'S EASY FASHION SOLE SHOES. Prices per pair, **2.00 to 3.00**

UNLINED VICI KID SHOES, have no lining to wrinkle and hurt the feet. Our prices $1.00 less than agents sell them for.

To the Parent:

If you want a strong, healthy boy, with well shaped feet, buy this shoe made on our "Nature's Shape" Last. Your boy will study, play and eat better if his feet are not cramped in narrow shoes. Special price **1.25**

Come before they are all gone and select a pair of CHILDREN'S FOOT FORM SHOES, sewed soles. They keep the children healthy and happy. Price now, **99c**

Sizes 5 to 12 a saving of over fifty per cent.

MISSES' $1.50 tan and black kid lace and button SHOES **99c**

CHILD'S 50c. hand turn kid lace..... **35c**

CHILD'S 75c. PATENT OXFORD TIES, also STRAP SANDALS, hand turn soles. Sizes 2½ to 6 at **35c**

Bargains on Tables in Shoe Annex.

WOMEN'S $1.50 tan and black KID OXFORDS **99c**

WOMEN'S $1.25 black KID OXFORDS **79c**

MISSES' $1.25 Kid Lace BOOTS..... **89c**

BOYS' $1.50 Calf Lace SHOES..... **99c**

LITTLE GENTS' $1.25 SCHOOL SHOES **85c**

380 pair of WOMEN'S $1.50 to $2.50 SHOES from bankrupt At theberg retail stock, at, per pair, **99c**

25c. RUBBER HEELS **8c**

25c. SHOE POLISH **10c**

10c. SHOE POLISH **5c**